MUSIC - UNIVERSITY OF TORONTO
3 1761 03749 8359

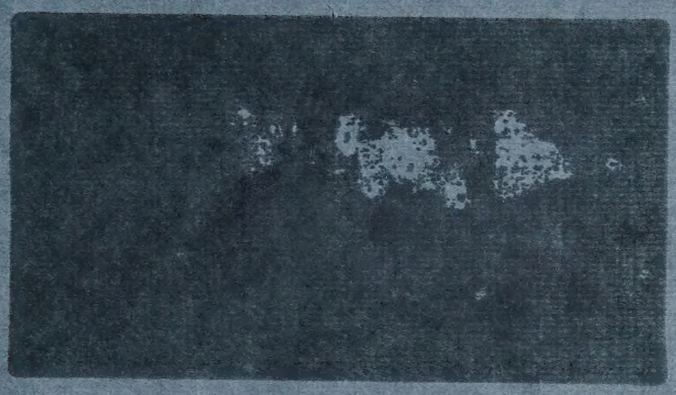

M
22
C44M83
1981
c.1
MUSI

Digitized by the Internet Archive
in 2025 with funding from
University of Toronto

https://archive.org/details/31761037498359

П. ЧАЙКОВСКИЙ

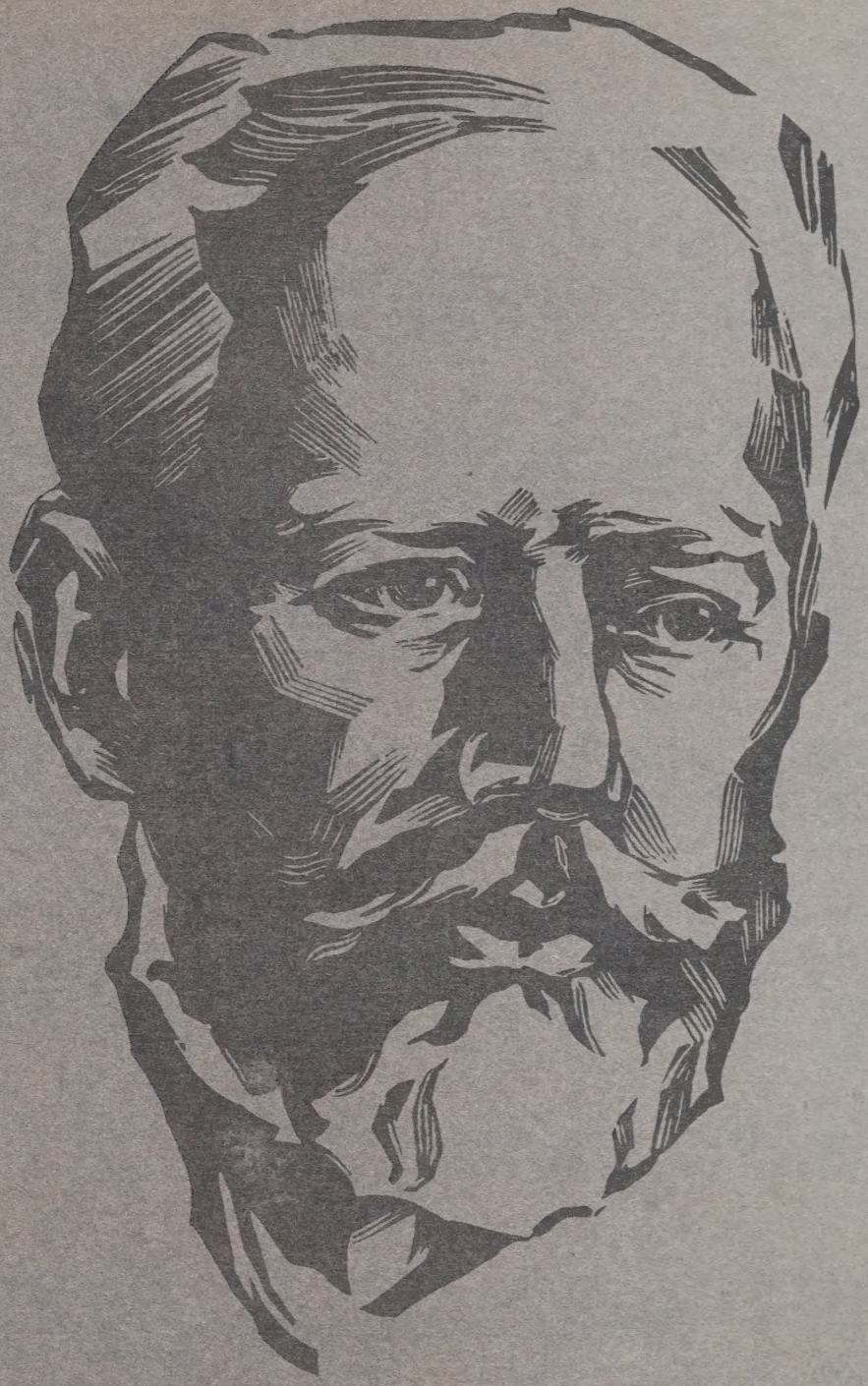

ТЕМА С ВАРИАЦИЯМИ
ДУМКА
РУССКОЕ СКЕРЦО

ДЛЯ ФОРТЕПИАНО

В основу настоящей публикации положено издание П. Юргенсона (П. Чайковский. Полное собрание сочинений для фортепиано. Тт. 1, 2, 5), просмотренное и исправленное автором.

М
22
С44М83
1981

LIBRARY 1
MAY 1982

Г. Ларошу

ТЕМА С ВАРИАЦИЯМИ

П. ЧАЙКОВСКИЙ, Op. 19, № 6

Tema
Andante non tanto

Piano

p espressivo

sf *p* *sf* *p*

Var. I
L'istesso tempo

p dolce cantando

sf *p*

sf *p*

poco rit.

Var. II
L'istesso tempo

p

cantando

poco *crescendo*

leggiero

mf

p

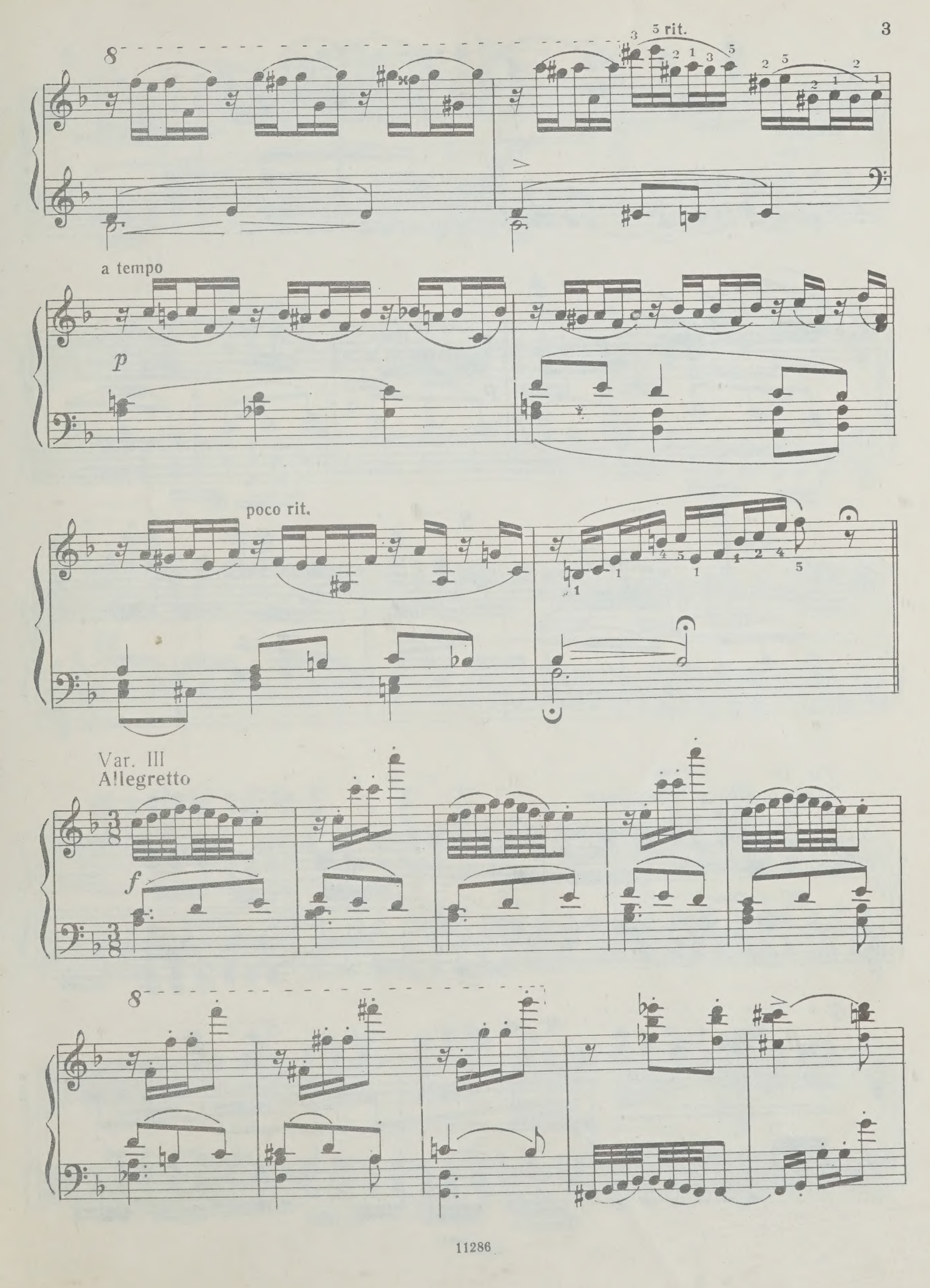
8
5 rit.
a tempo
p
poco rit.
Var. III
Allegretto
f
8

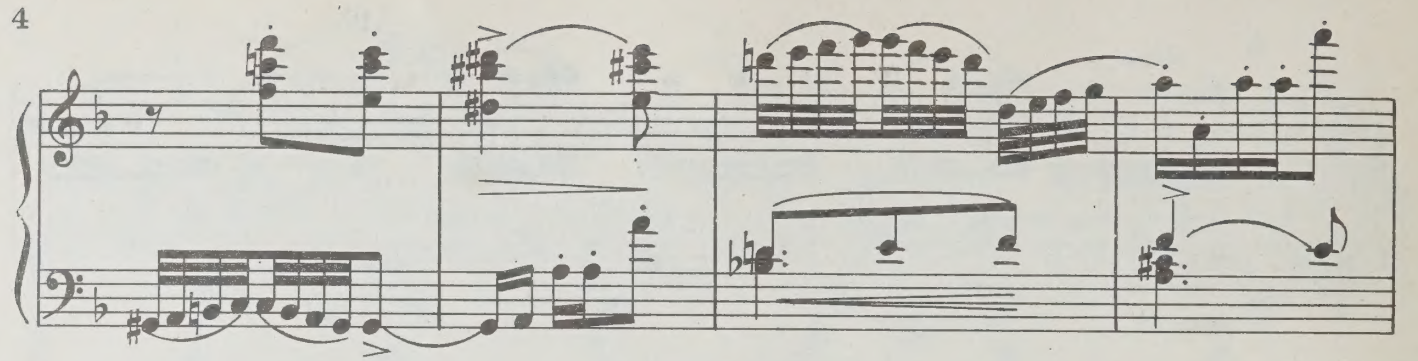

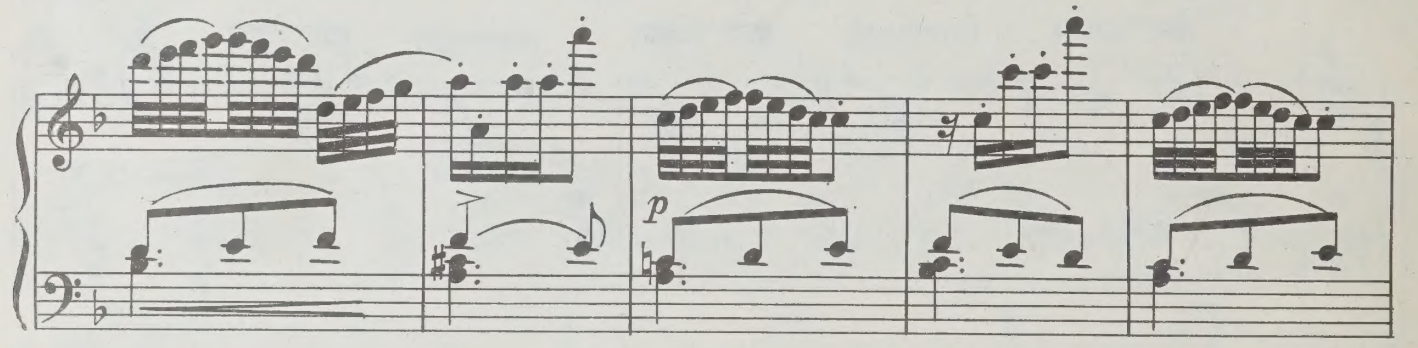

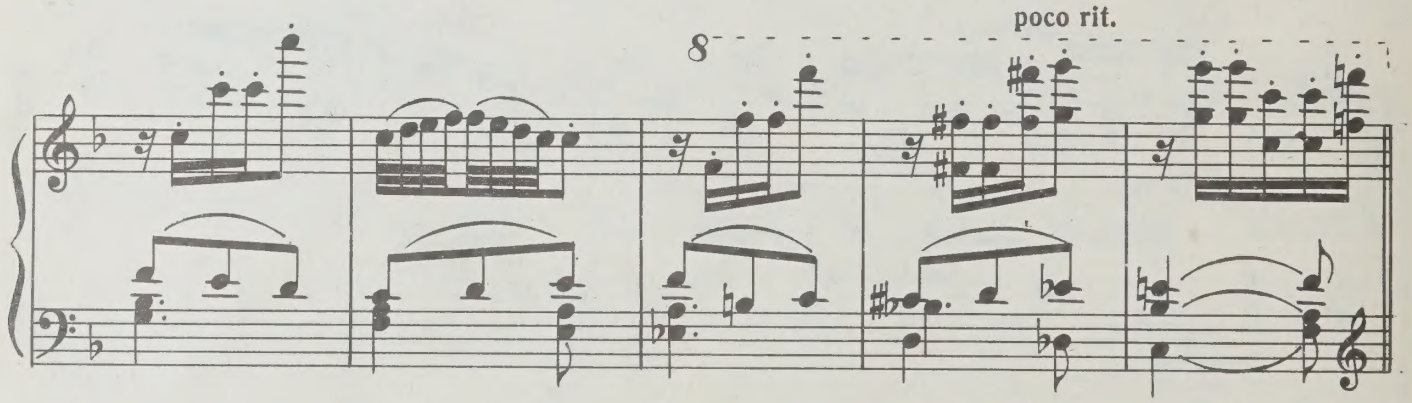

Var. IV
Allegro vivace e leggiero

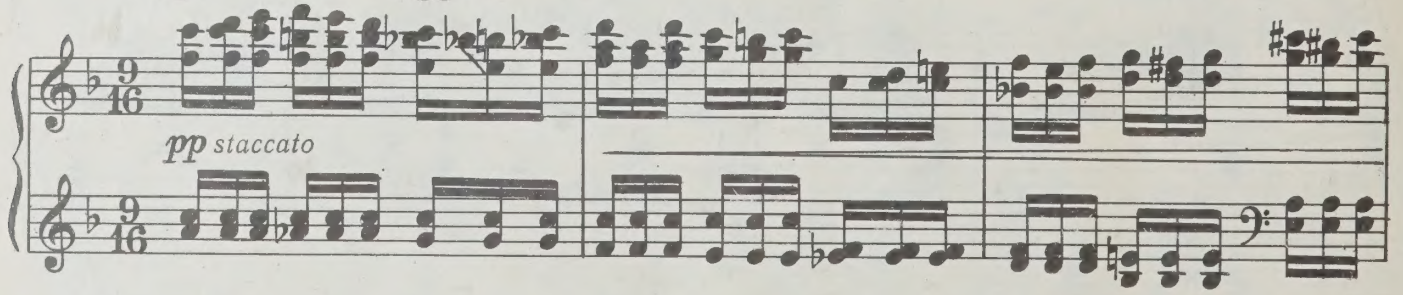

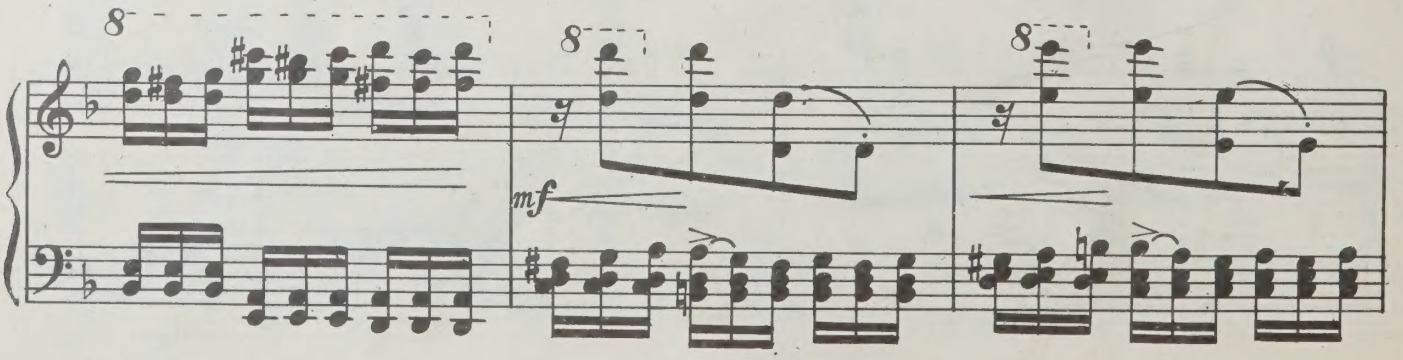

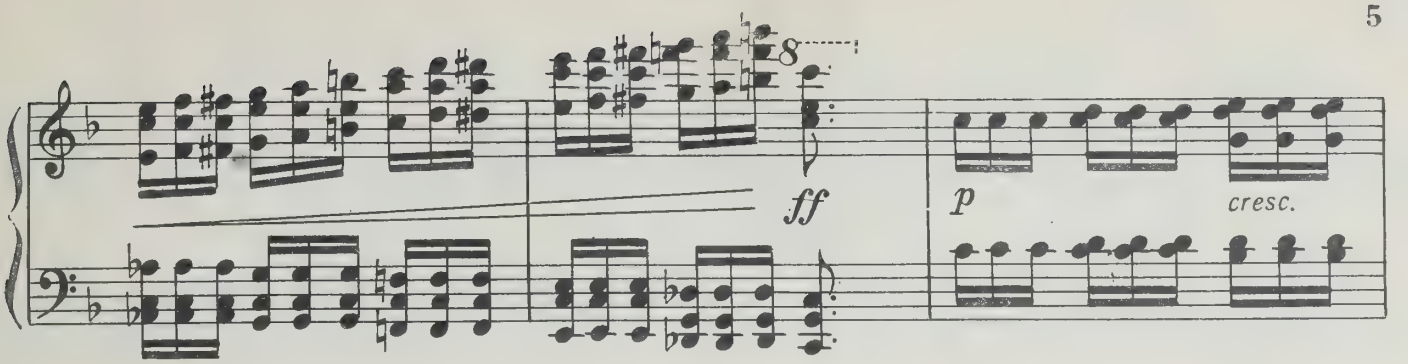
8
ff
p
cresc.

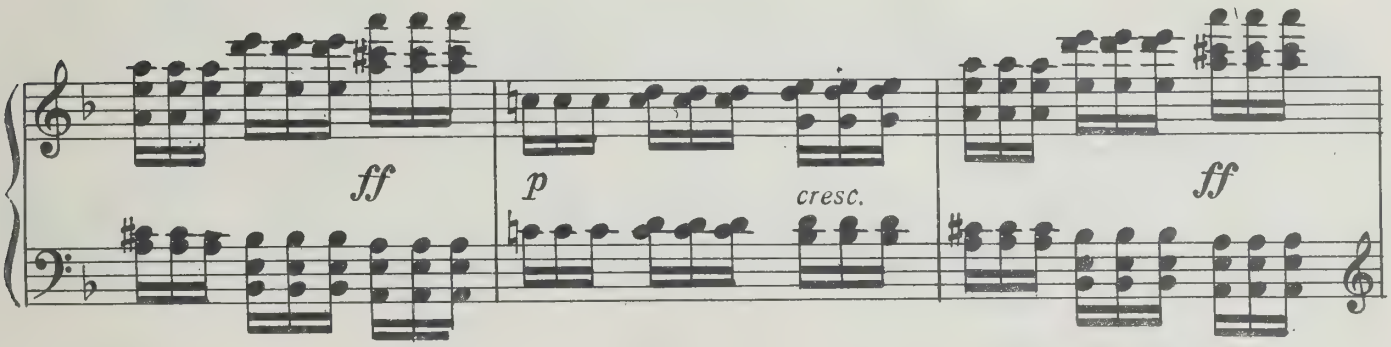
ff
p
cresc.
ff

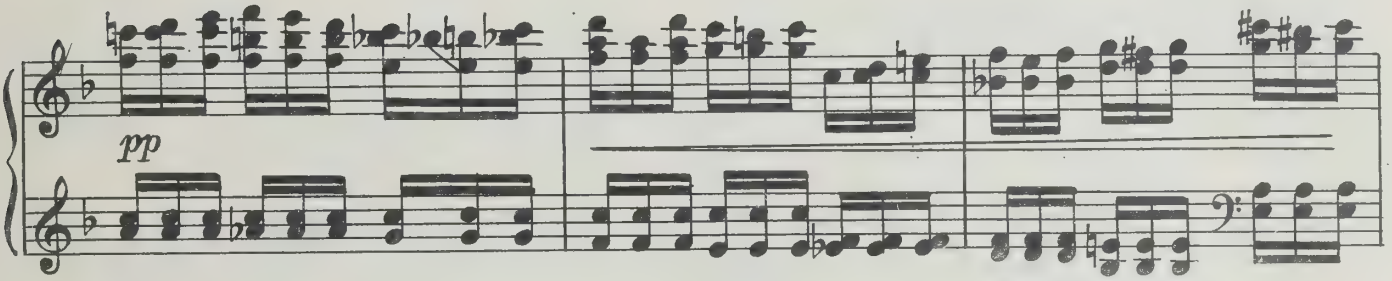
pp

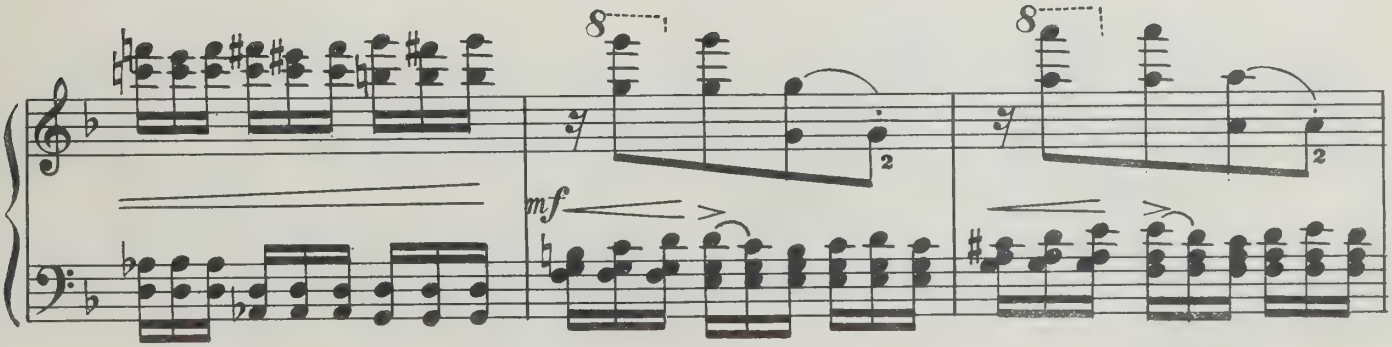
8
8
mf

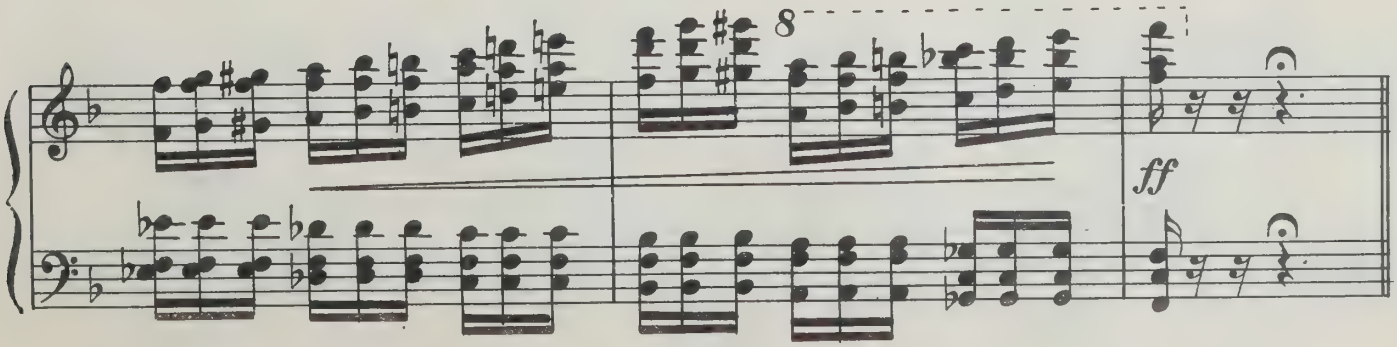
8
ff

Var. V
Andante amoroso

poco cresc.

mf

p

mf

pp

p

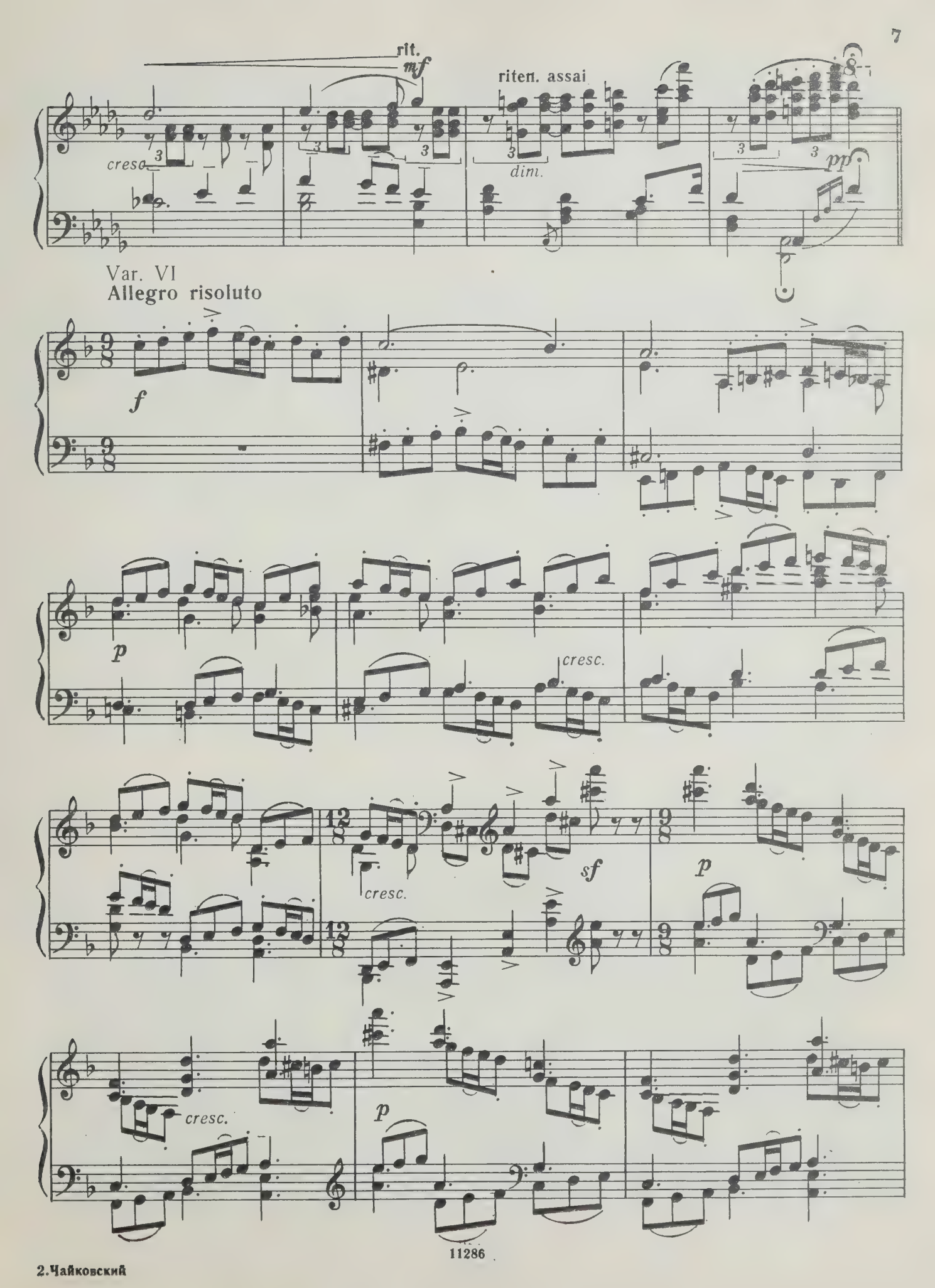
rit.
mf
riten. assai
cresc.
dim.
pp
Var. VI
Allegro risoluto
f
p
cresc.
sf
p
cresc.
p

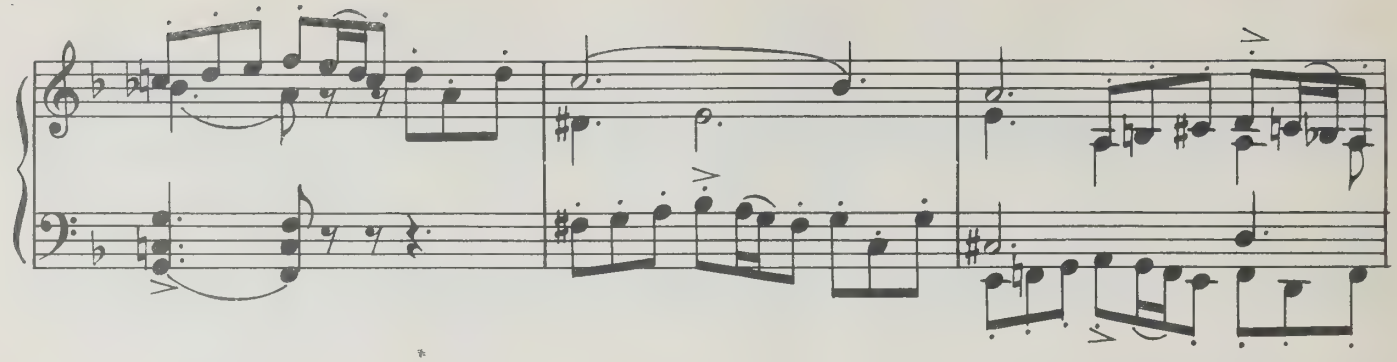

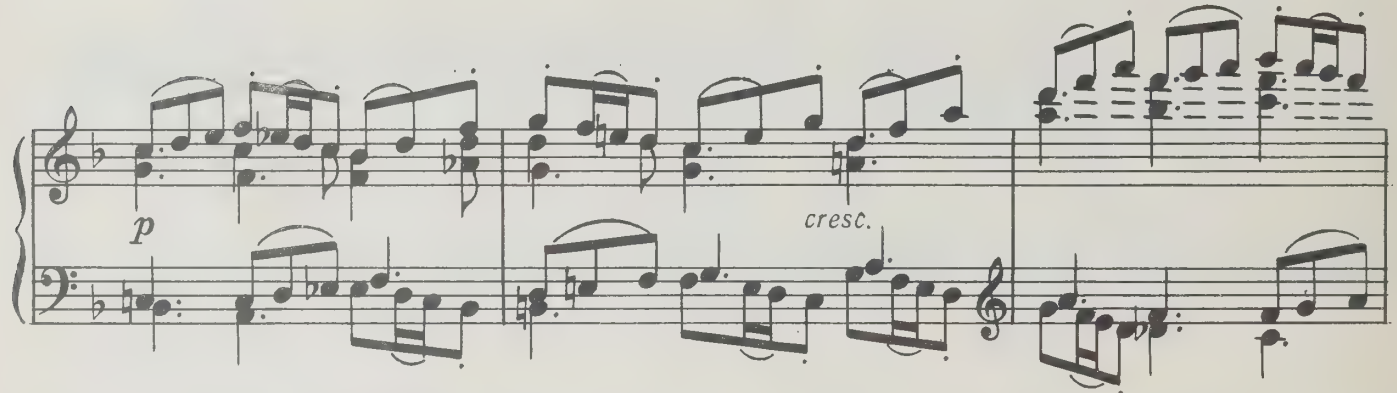

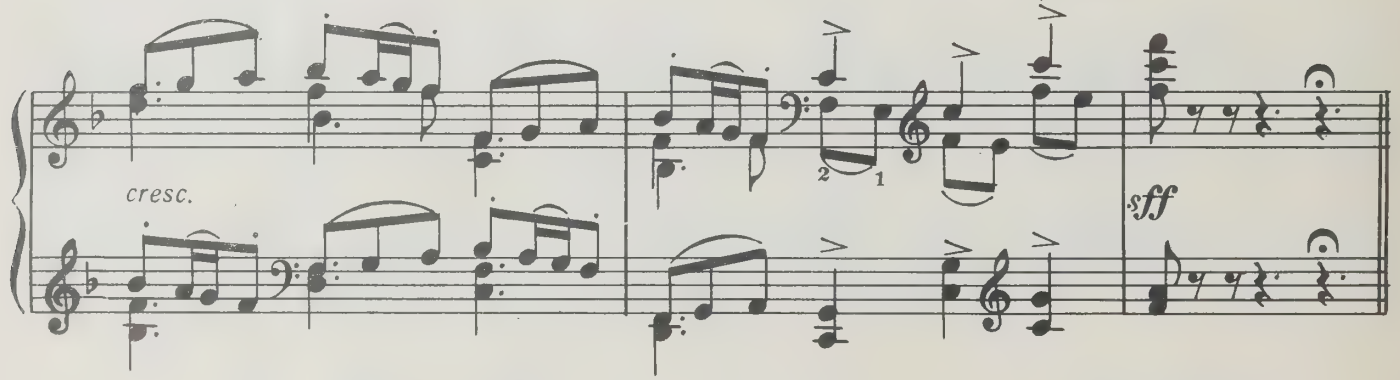

Var. VII
Moderato assai

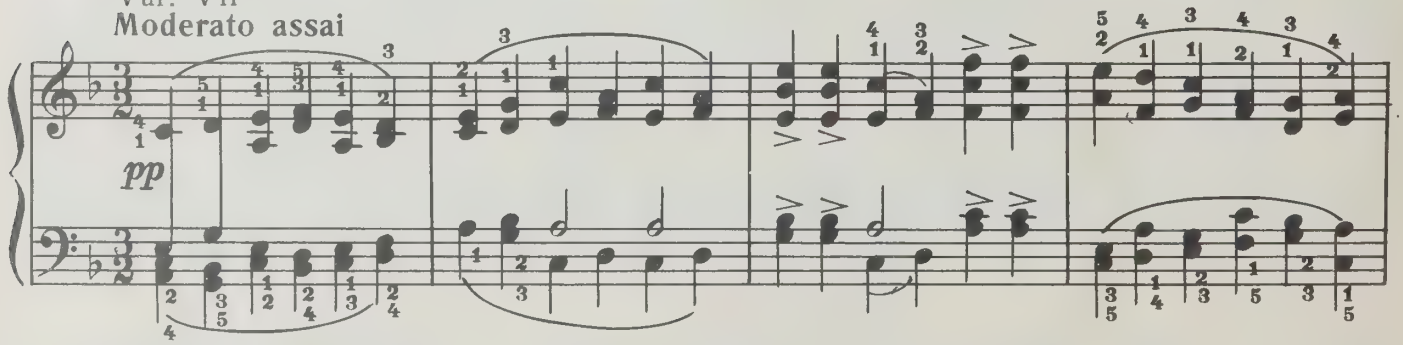

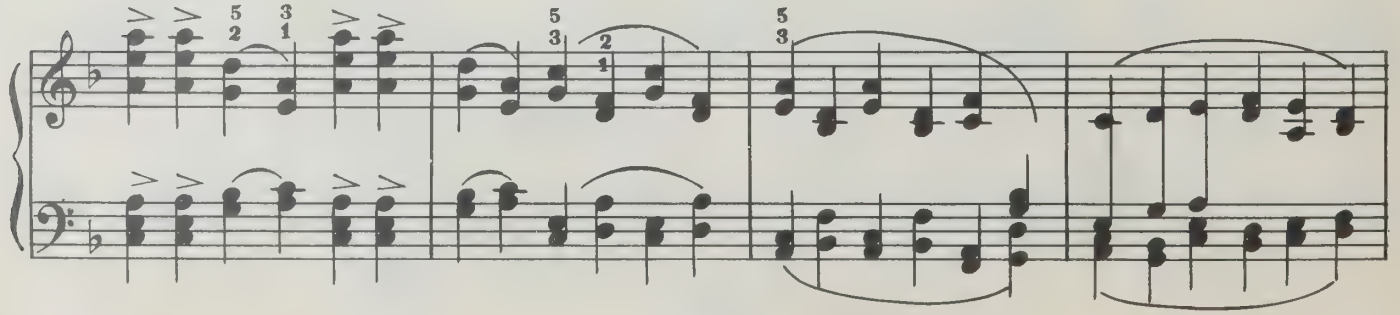

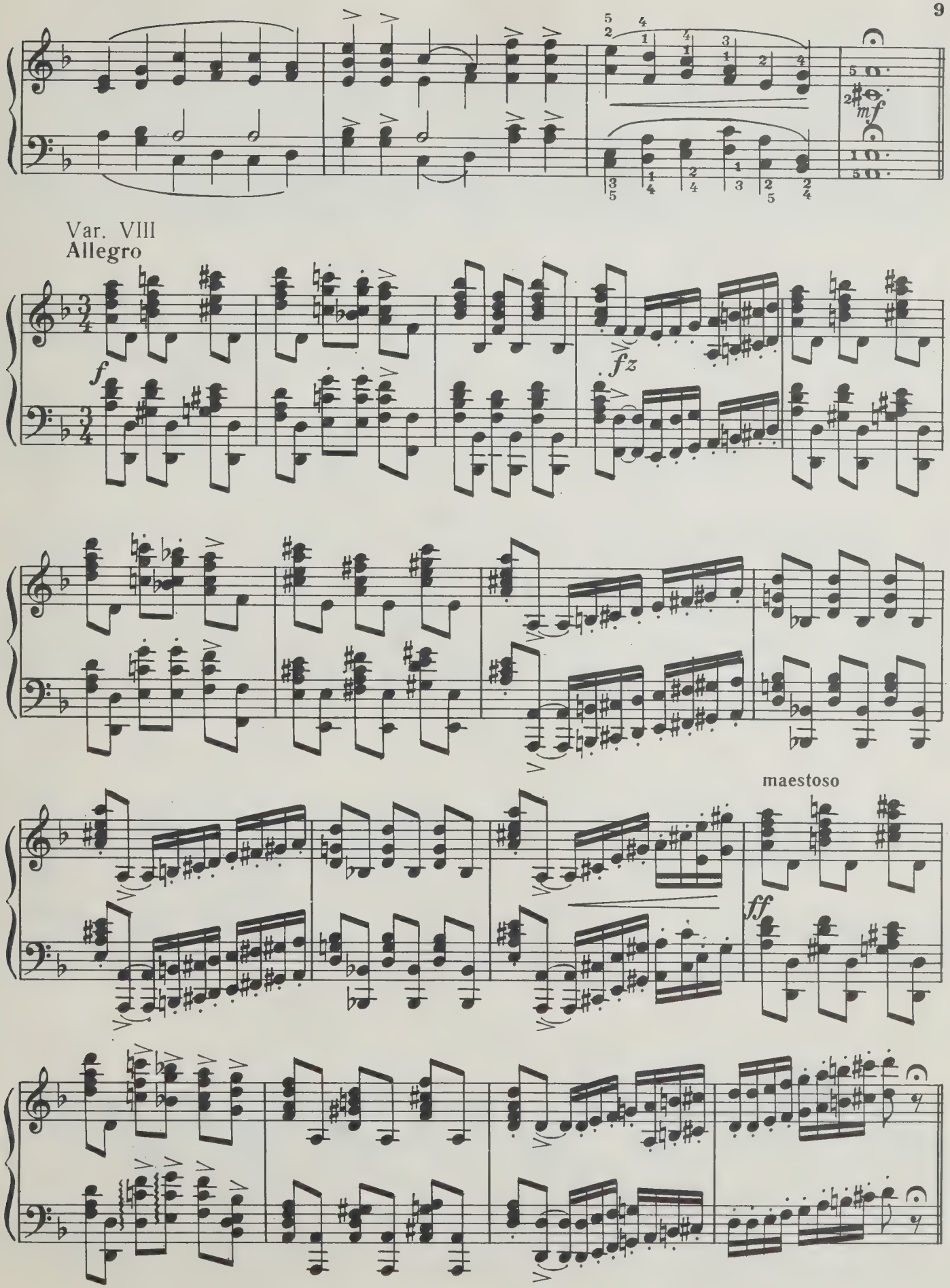
mf
Var. VIII
Allegro
f
fz
maestoso
ff

Var. IX
Alla mazurka

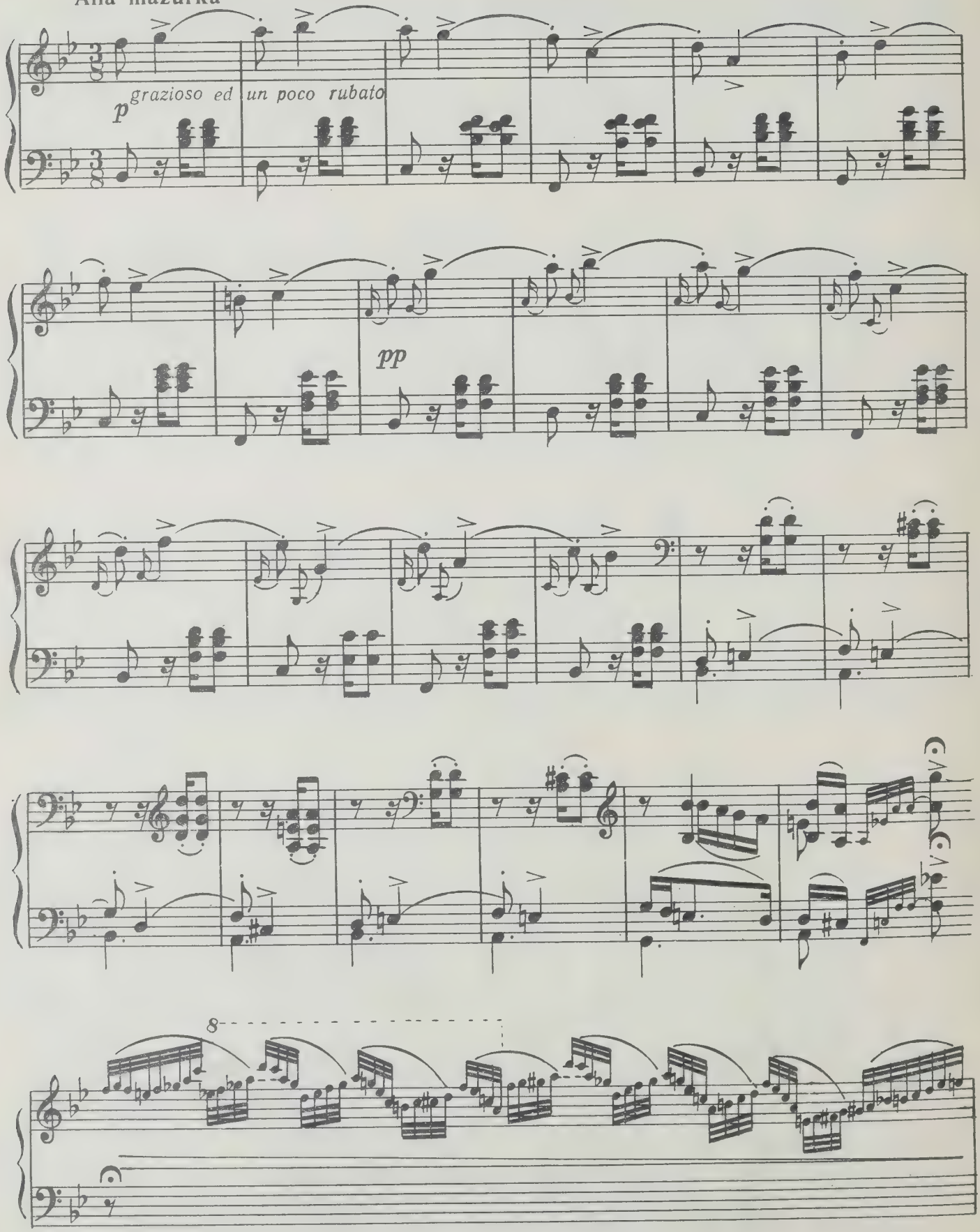

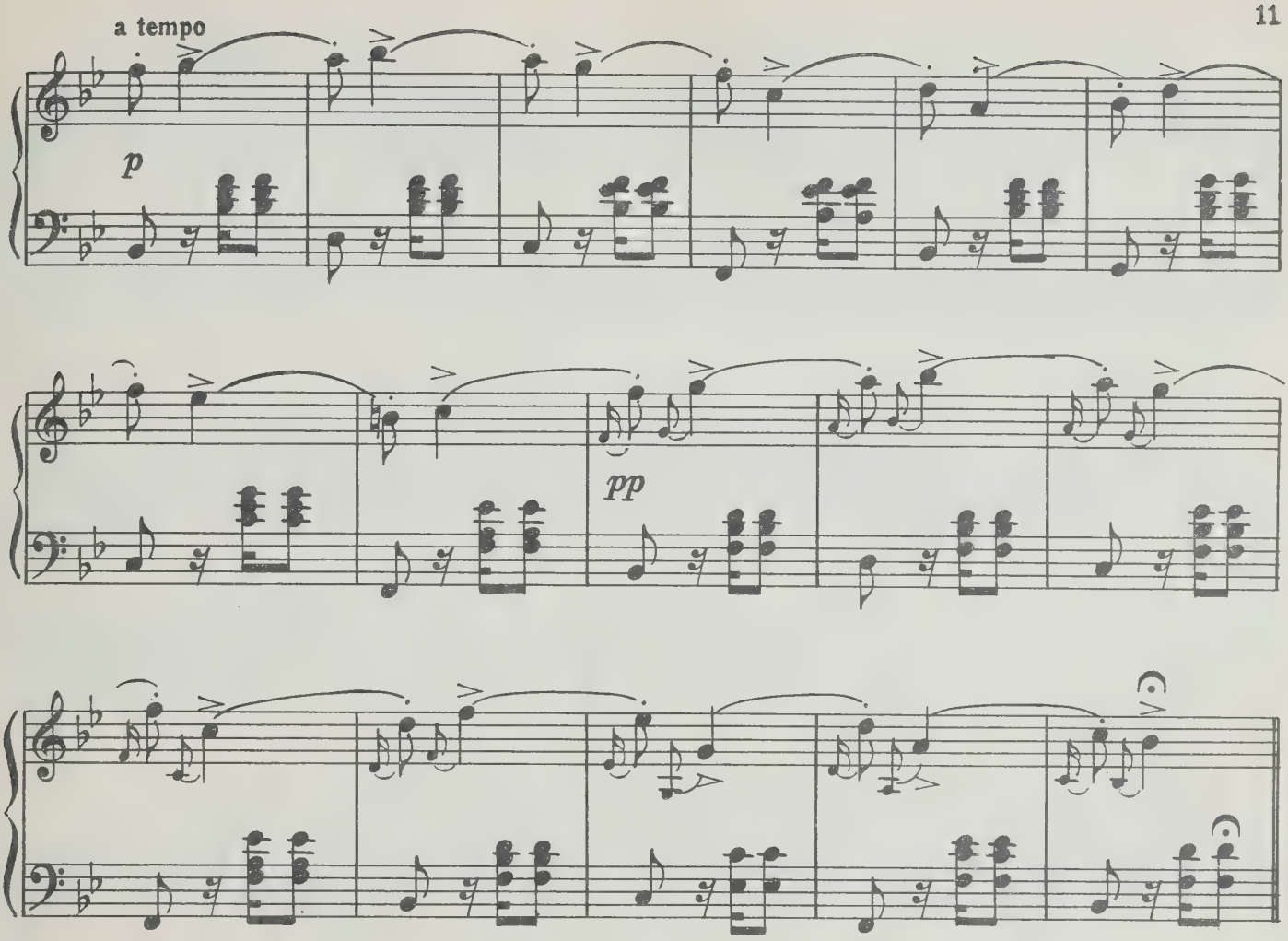

Var. X
Andante non troppo, un poco rubato

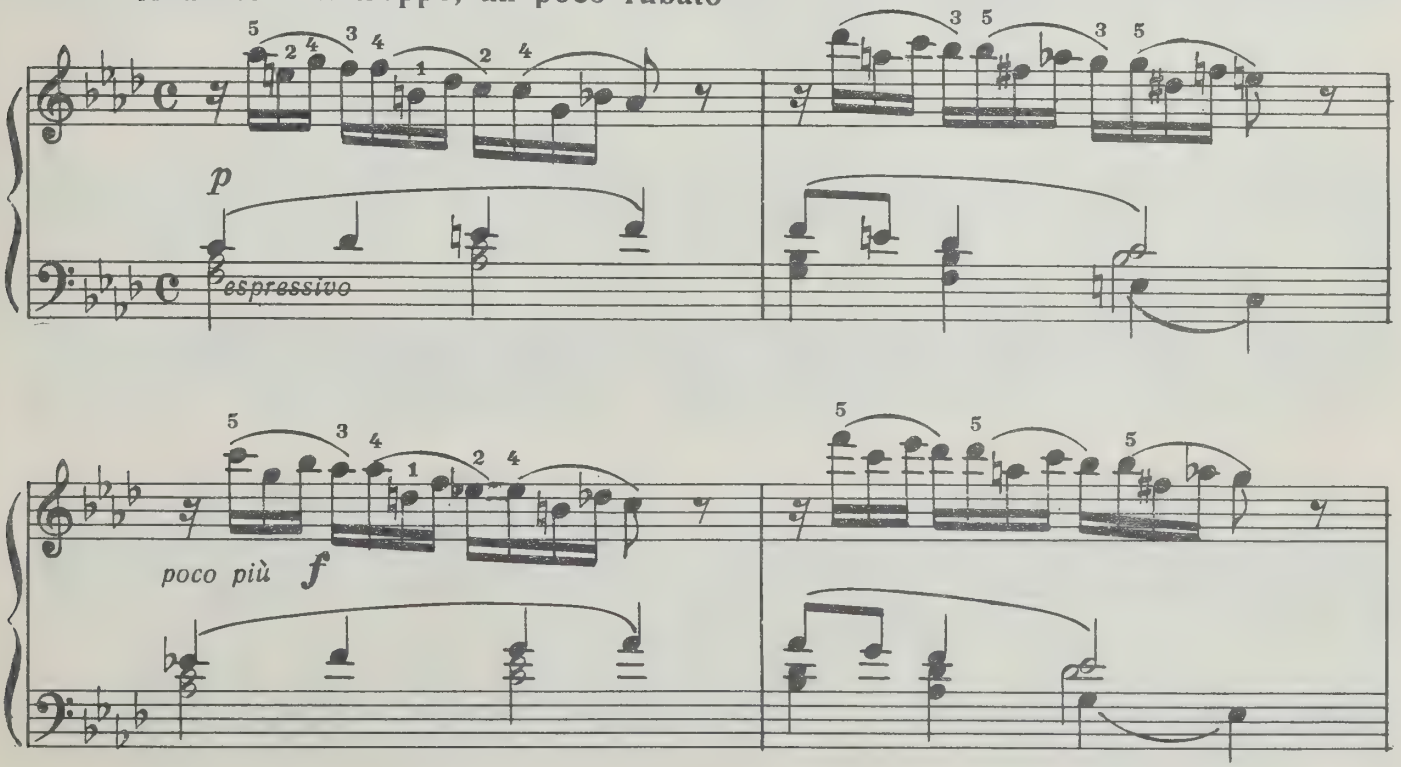

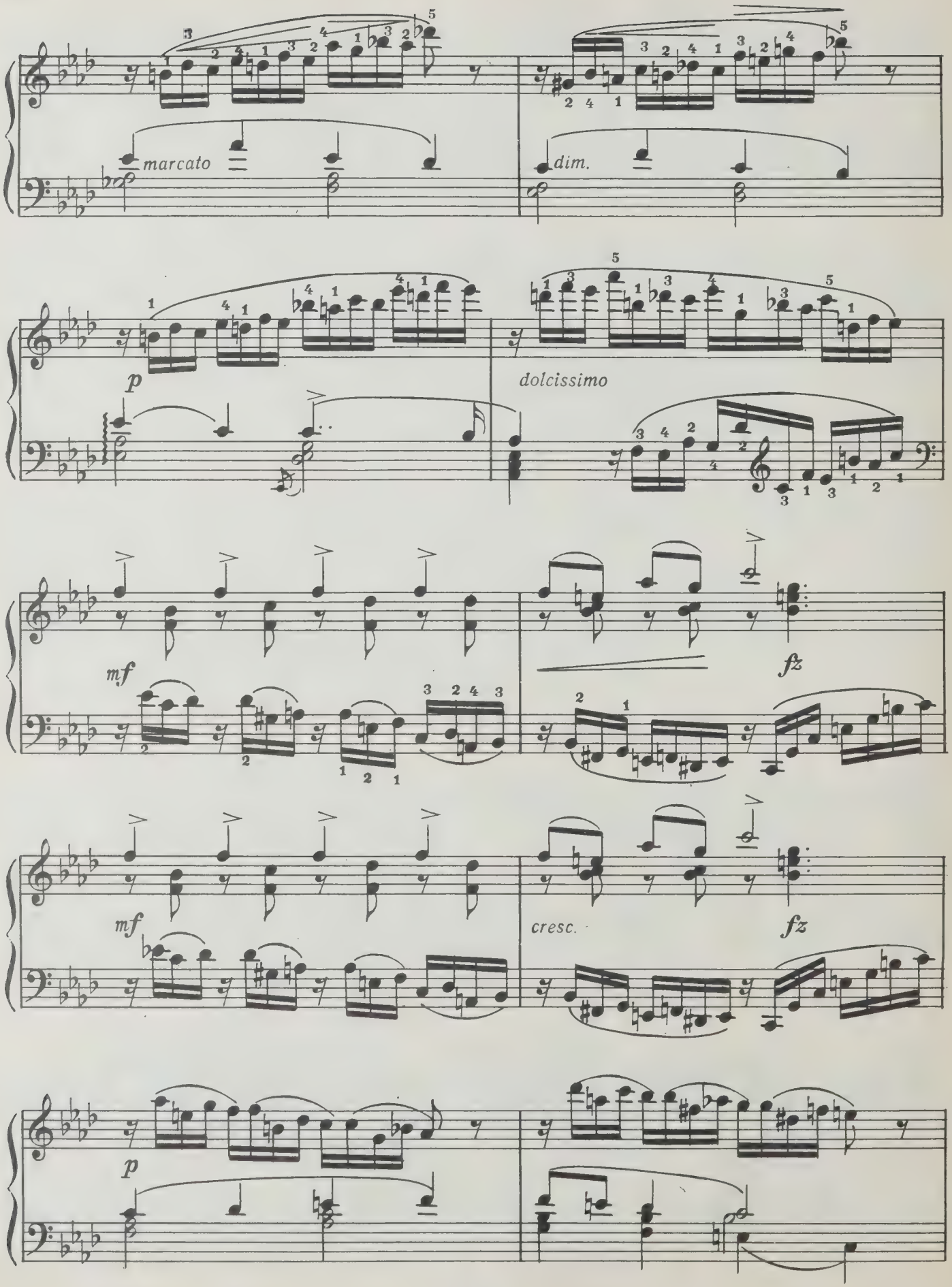
marcato
dim.
p
dolcissimo
mf
fz
mf
cresc.
fz
p

poco più f

marcato

dim.

smorzando a poco

pp

Var. XI Alla Schumann

Allegro brillante

f

p

cresc.

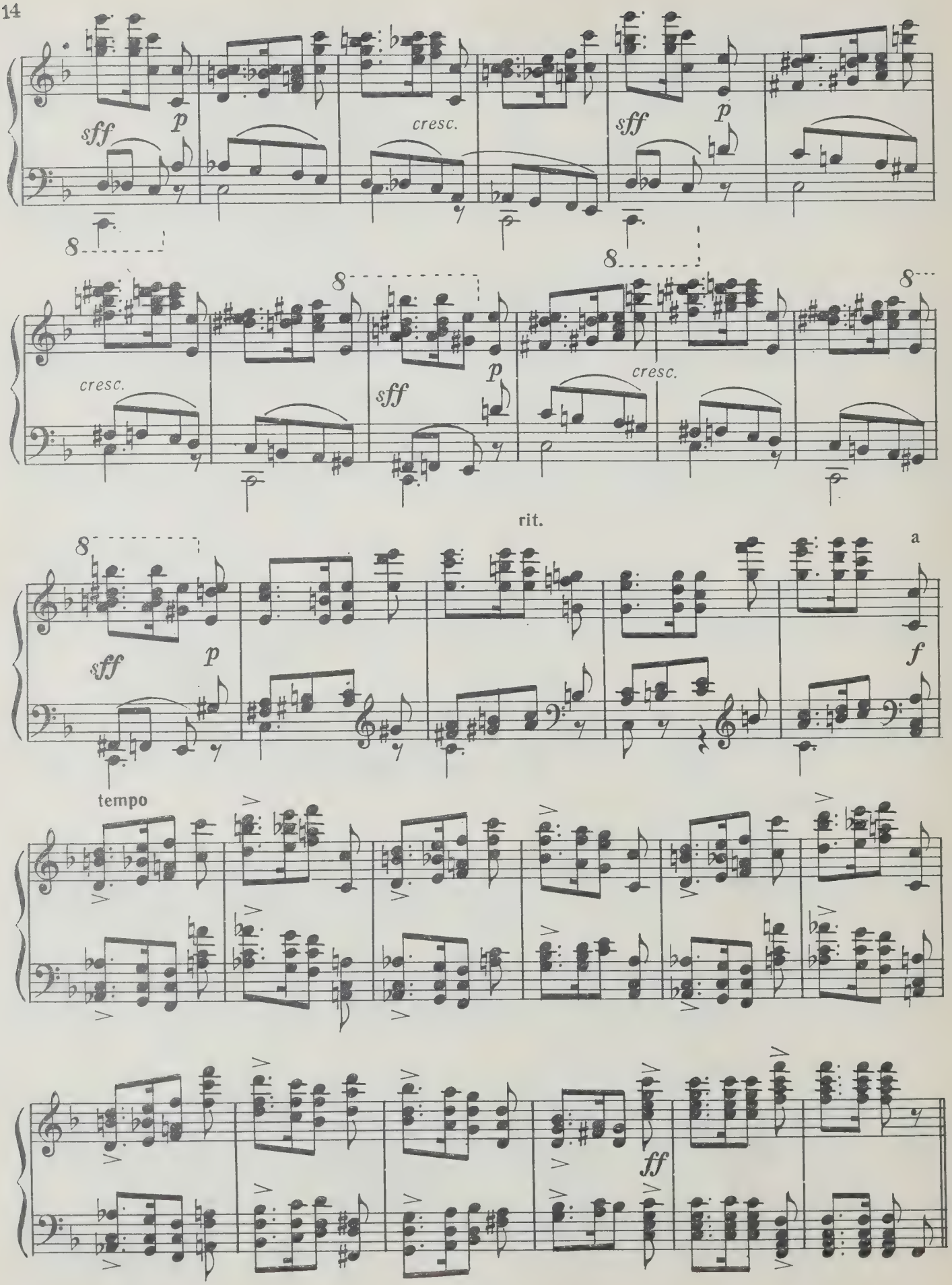
sff
p
cresc.
sff
p
8
cresc.
sff
p
cresc.
rit.
a
sff
p
f
tempo
ff

Var. XII
L'istesso tempo

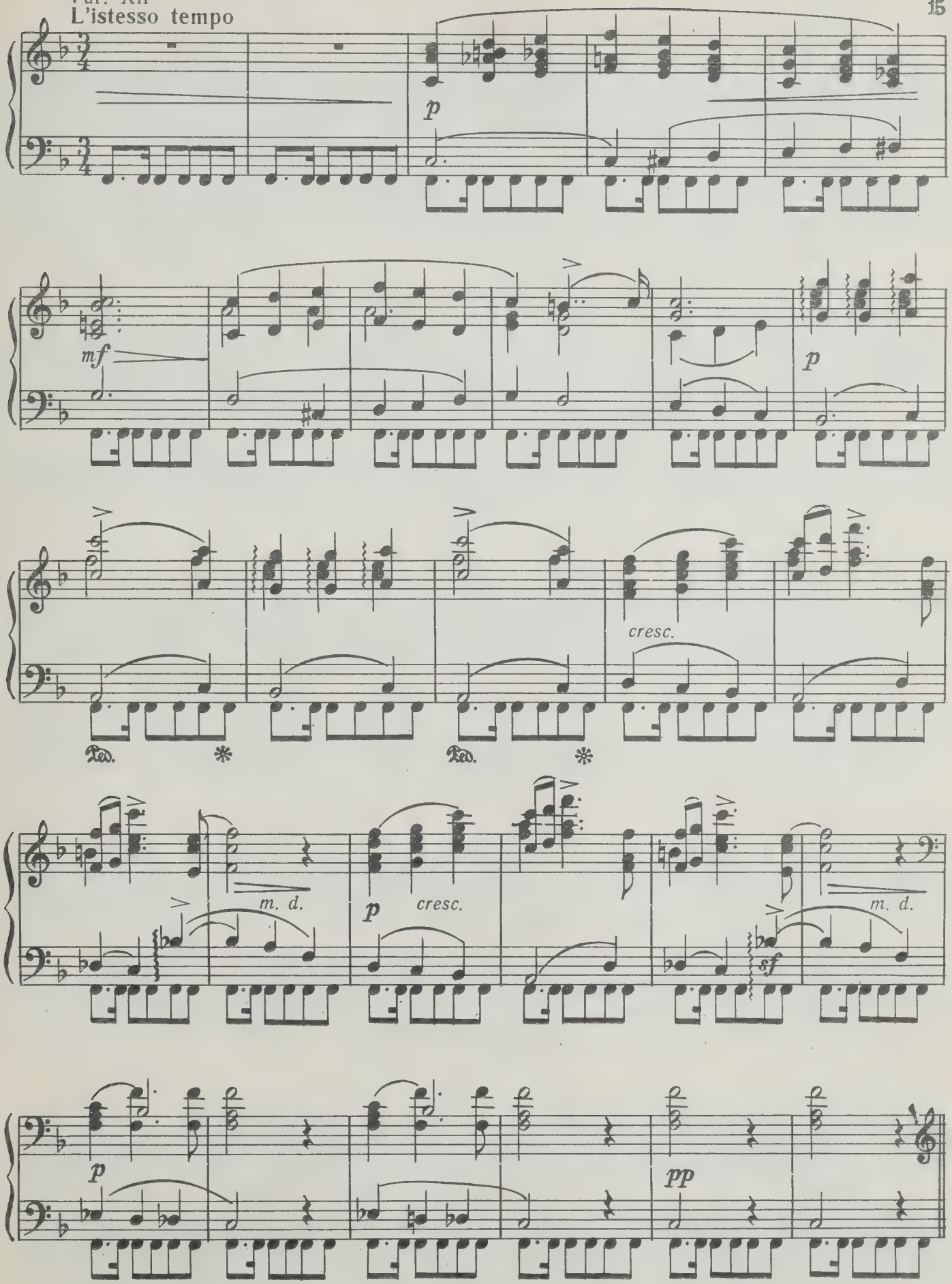

Coda
Presto

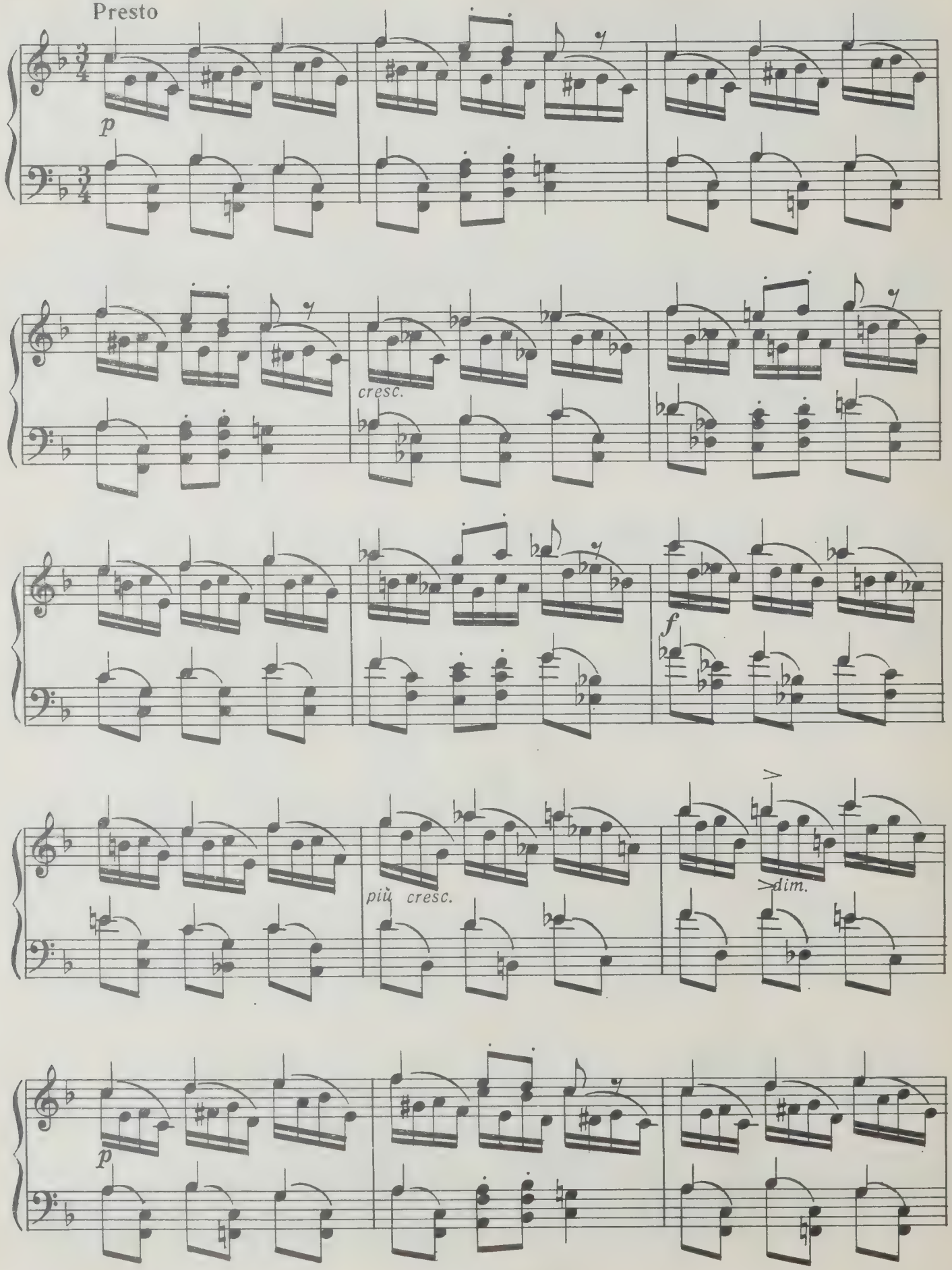

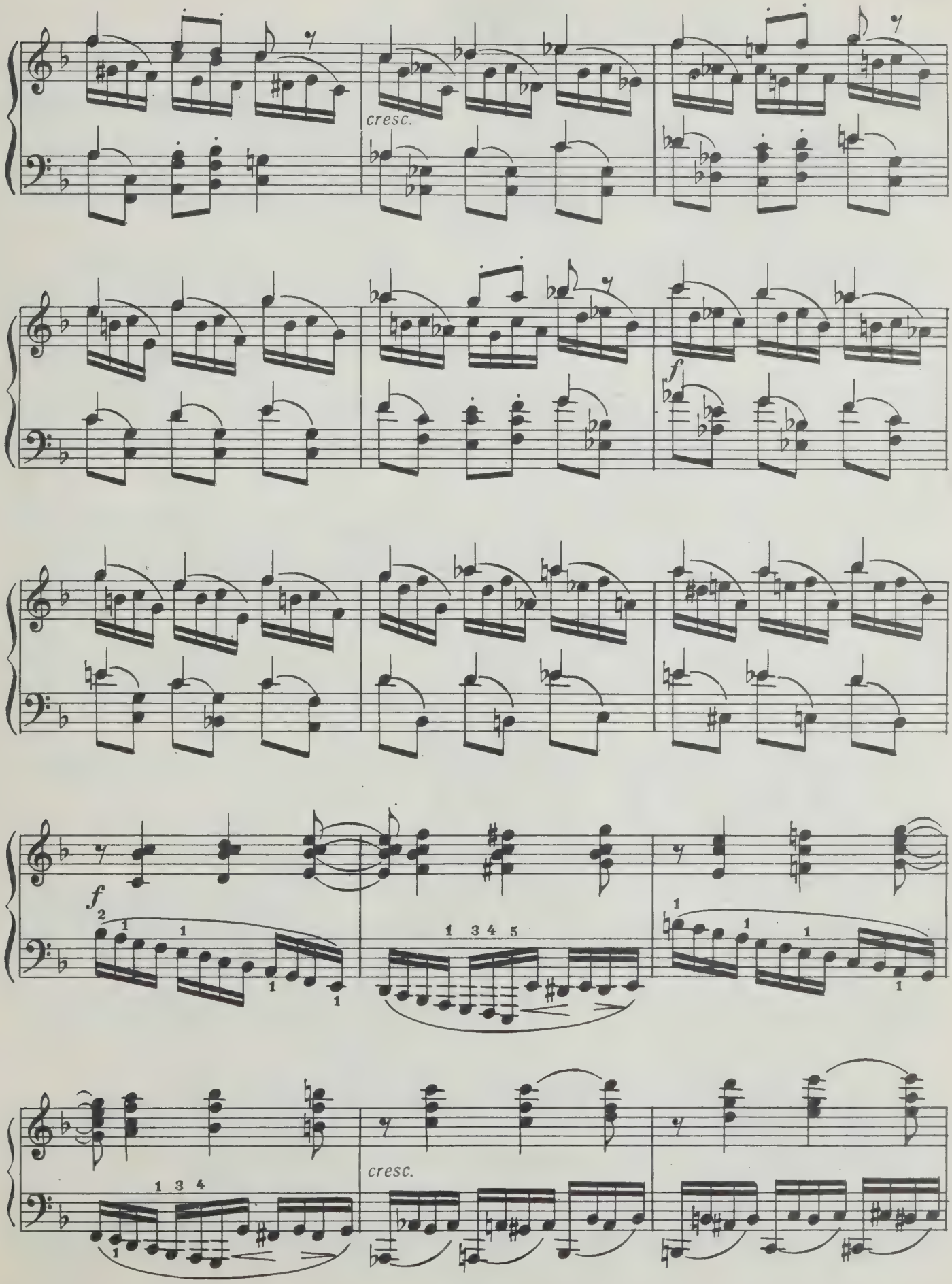
cresc.
f
f
1 3 4 5
cresc.

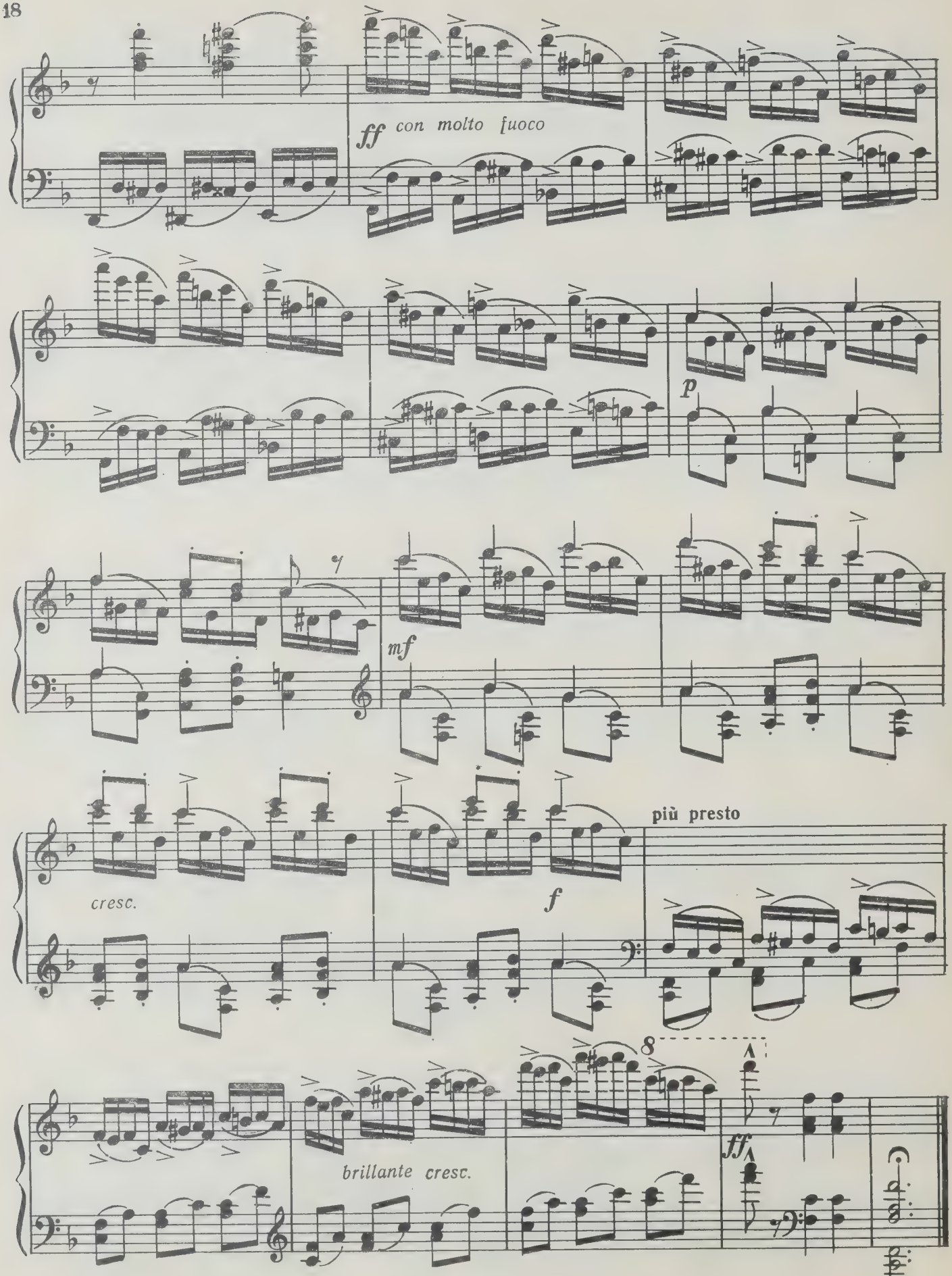
ff con molto fuoco
p
mf
cresc.
f
più presto
8
ff
brillante cresc.

А. Ф. Мармонтелю

ДУМКА

Русская сельская сцена

Andantino cantabile

Op. 59

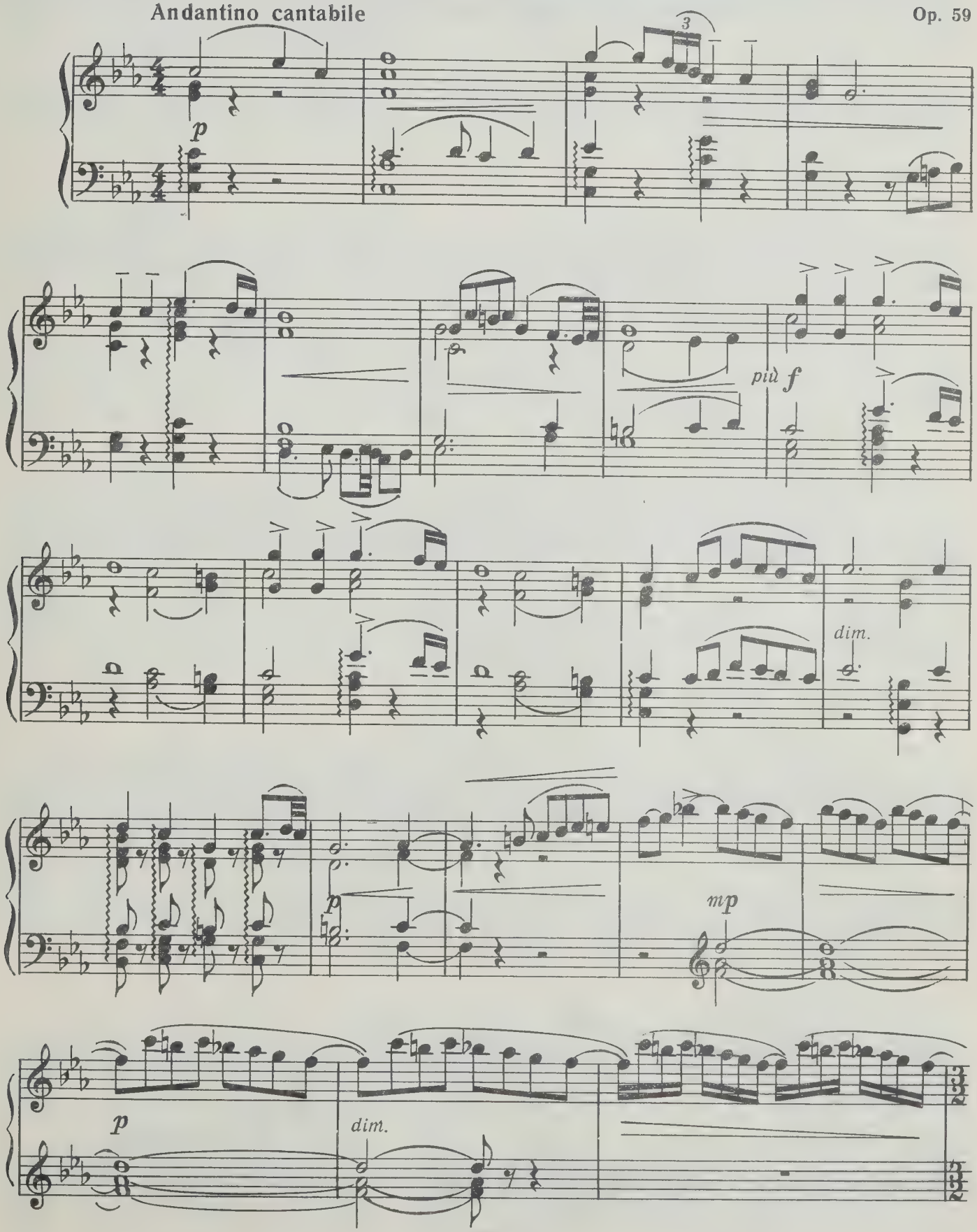

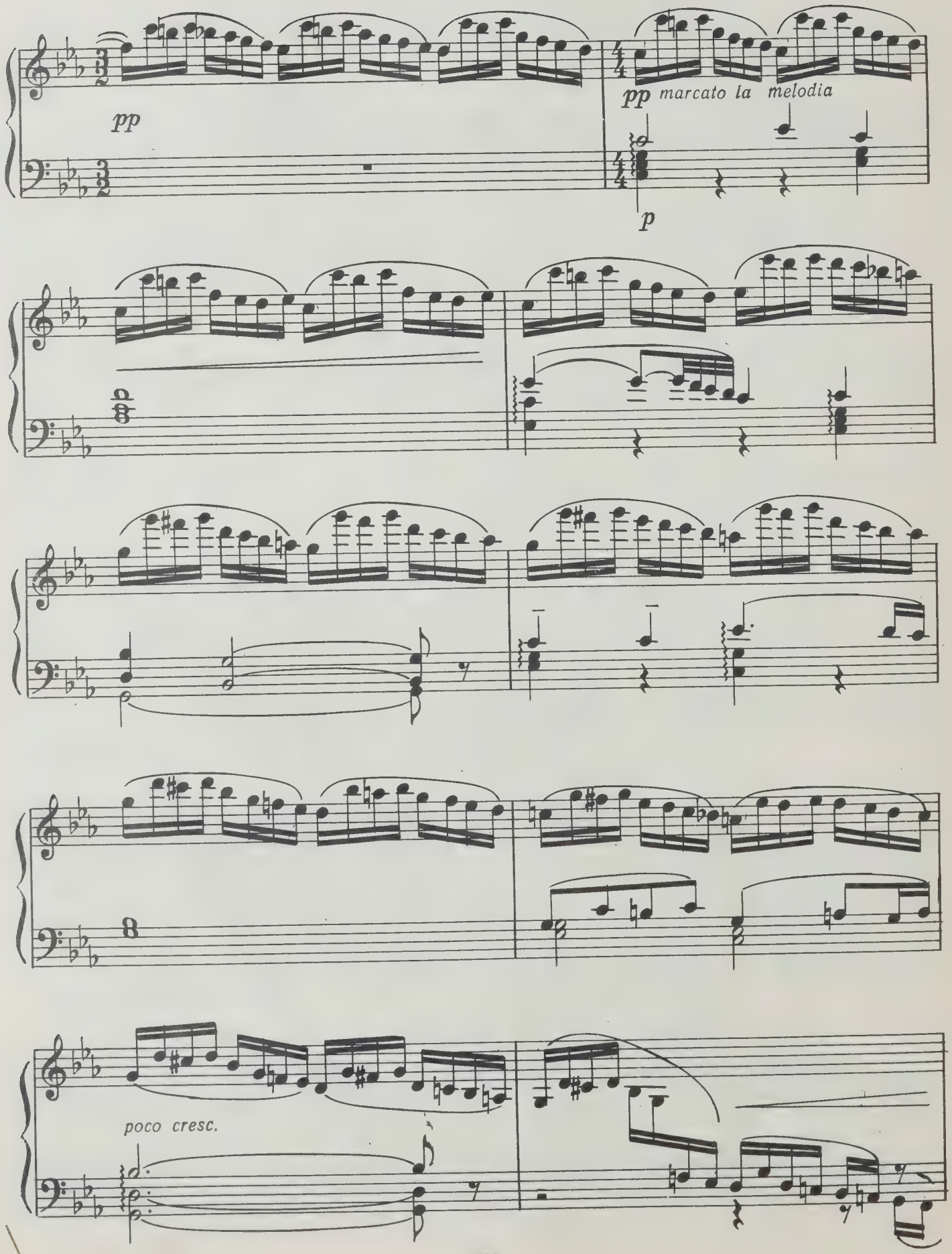
pp
pp marcato la melodia
p
poco cresc.

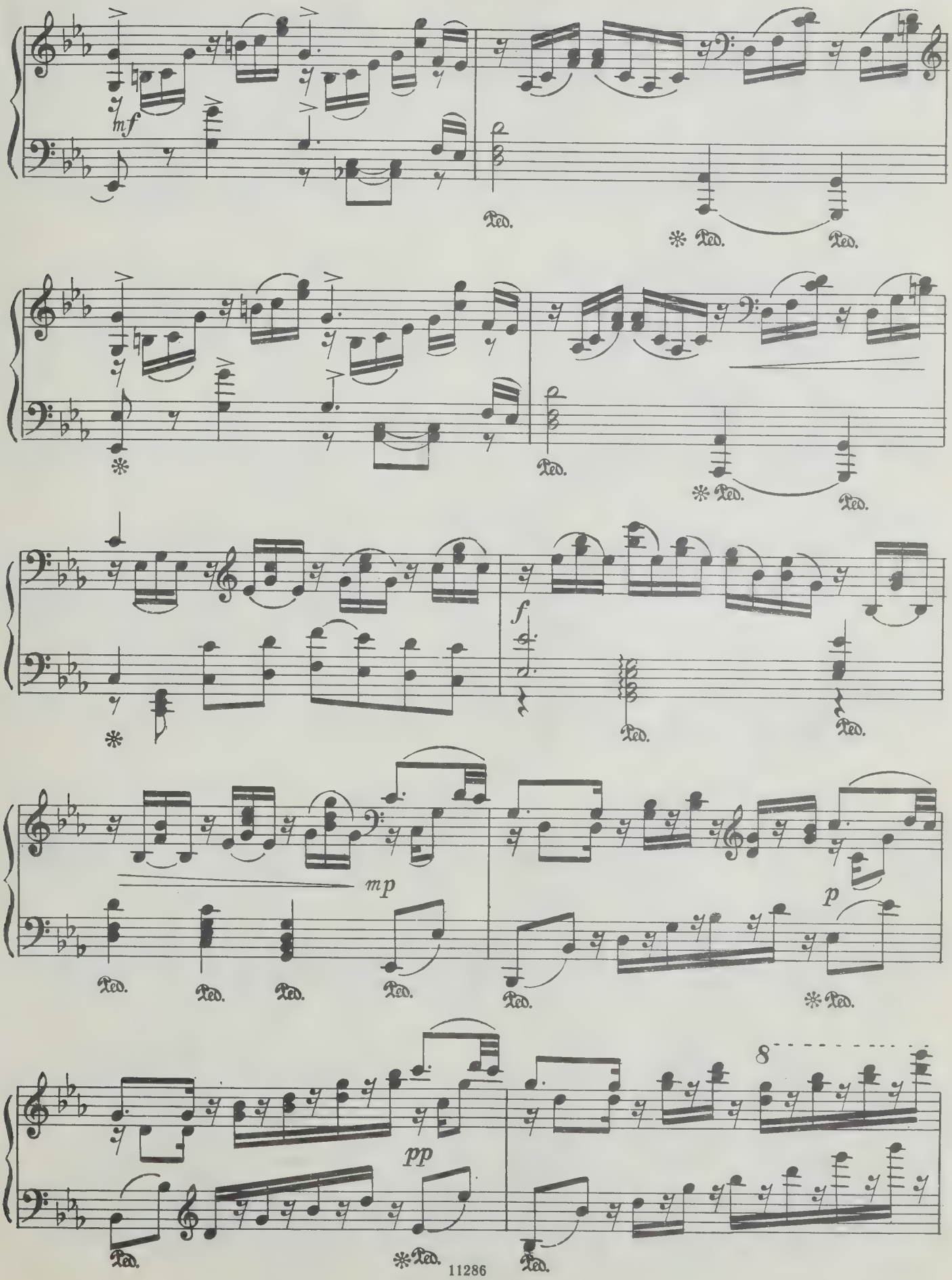
mf
Ped.
f
mp
p
pp
8

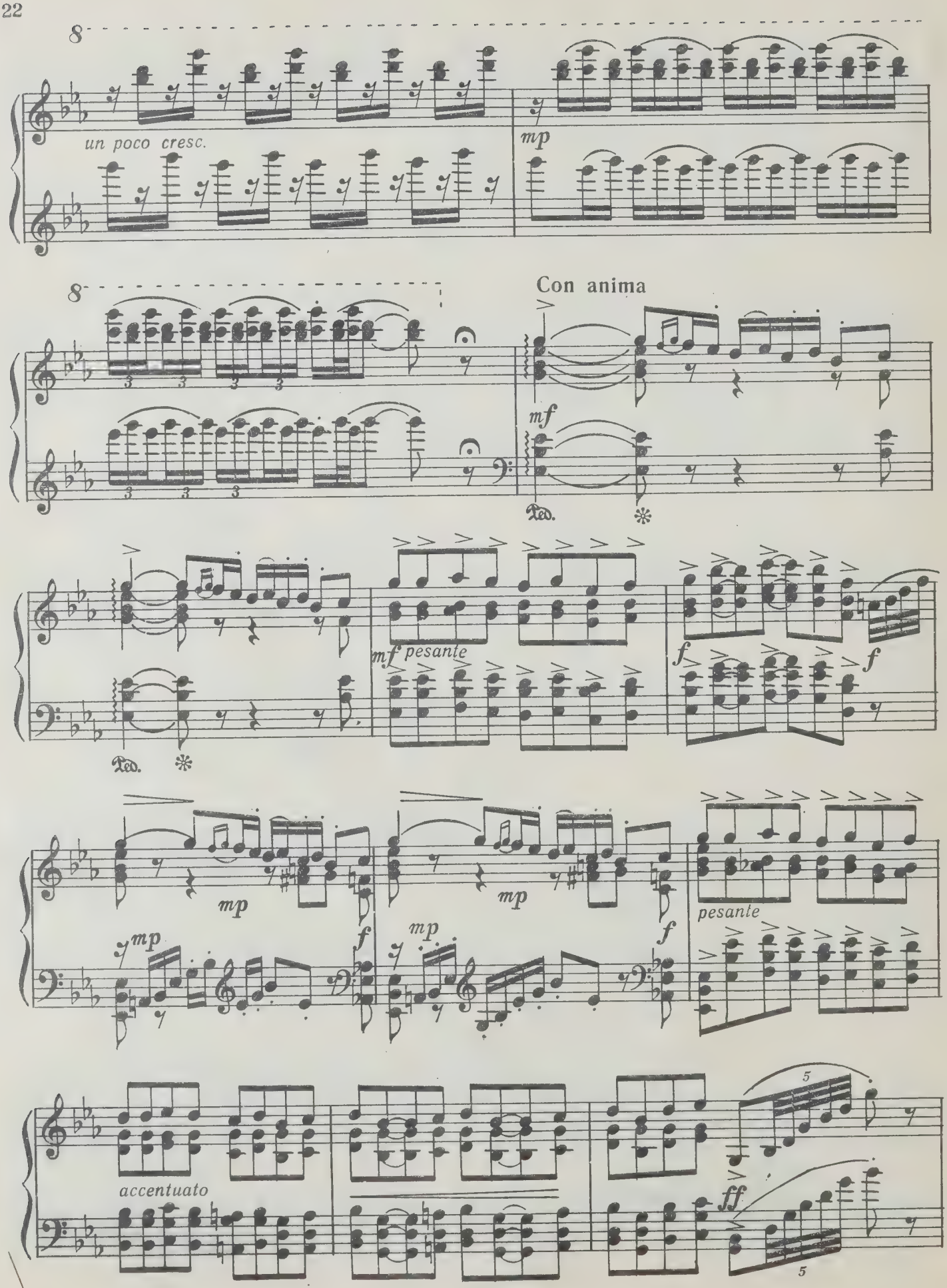
8
un poco cresc.
mp
8
Con anima
mf
mf pesante
f
f
mp
mp
f
mp
mp
f
pesante
accentuato
ff

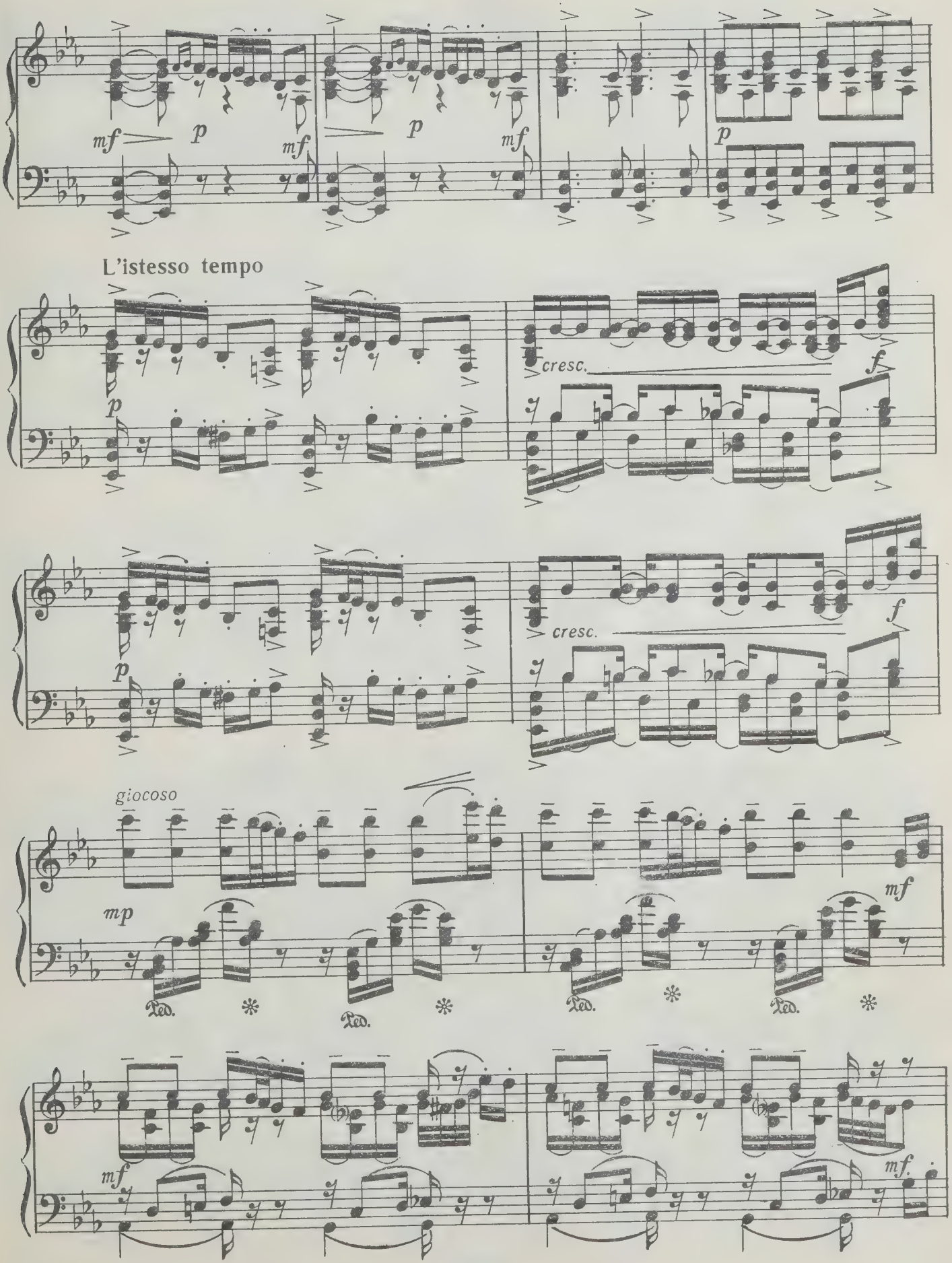
mf
p
mf
p
mf
p
L'istesso tempo
p
cresc.
f
p
cresc.
f
giocoso
mp
mf
Ped.
Ped.
Ped.
Ped.
mf
mf.

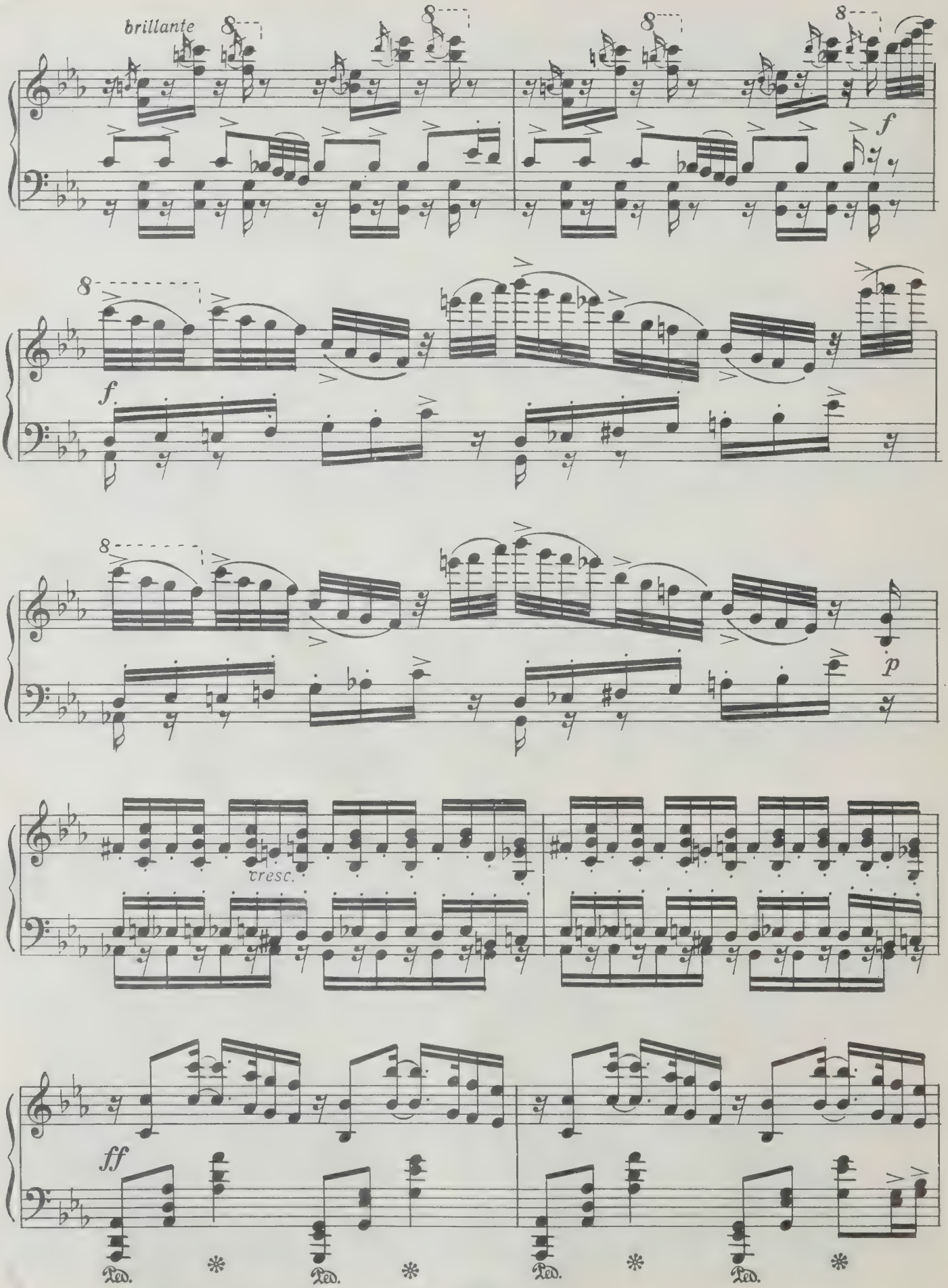
brillante
8
f
p
cresc.
ff
Ped.
*

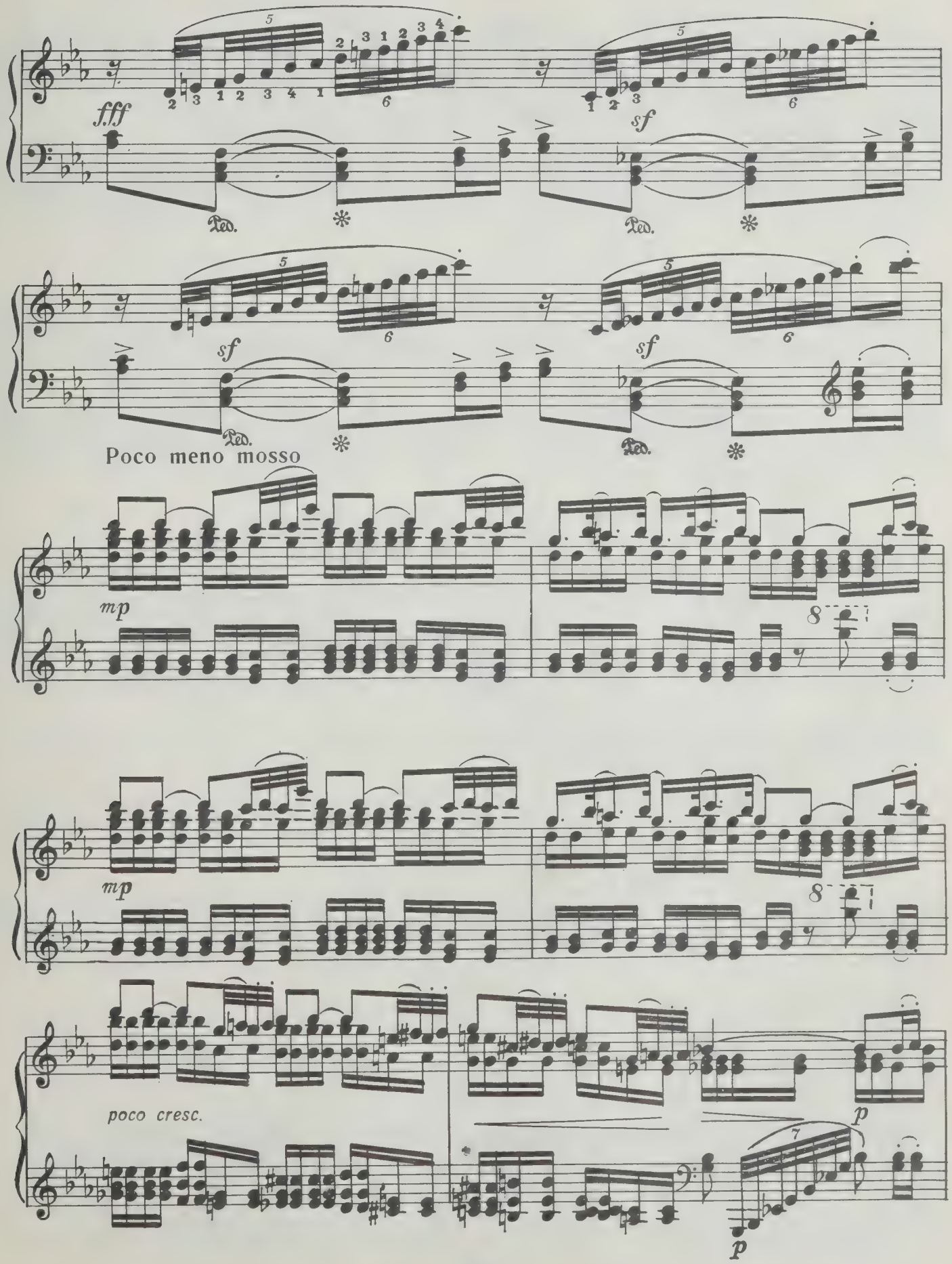
fff
sf
Ped.
Poco meno mosso
mp
poco cresc.
p

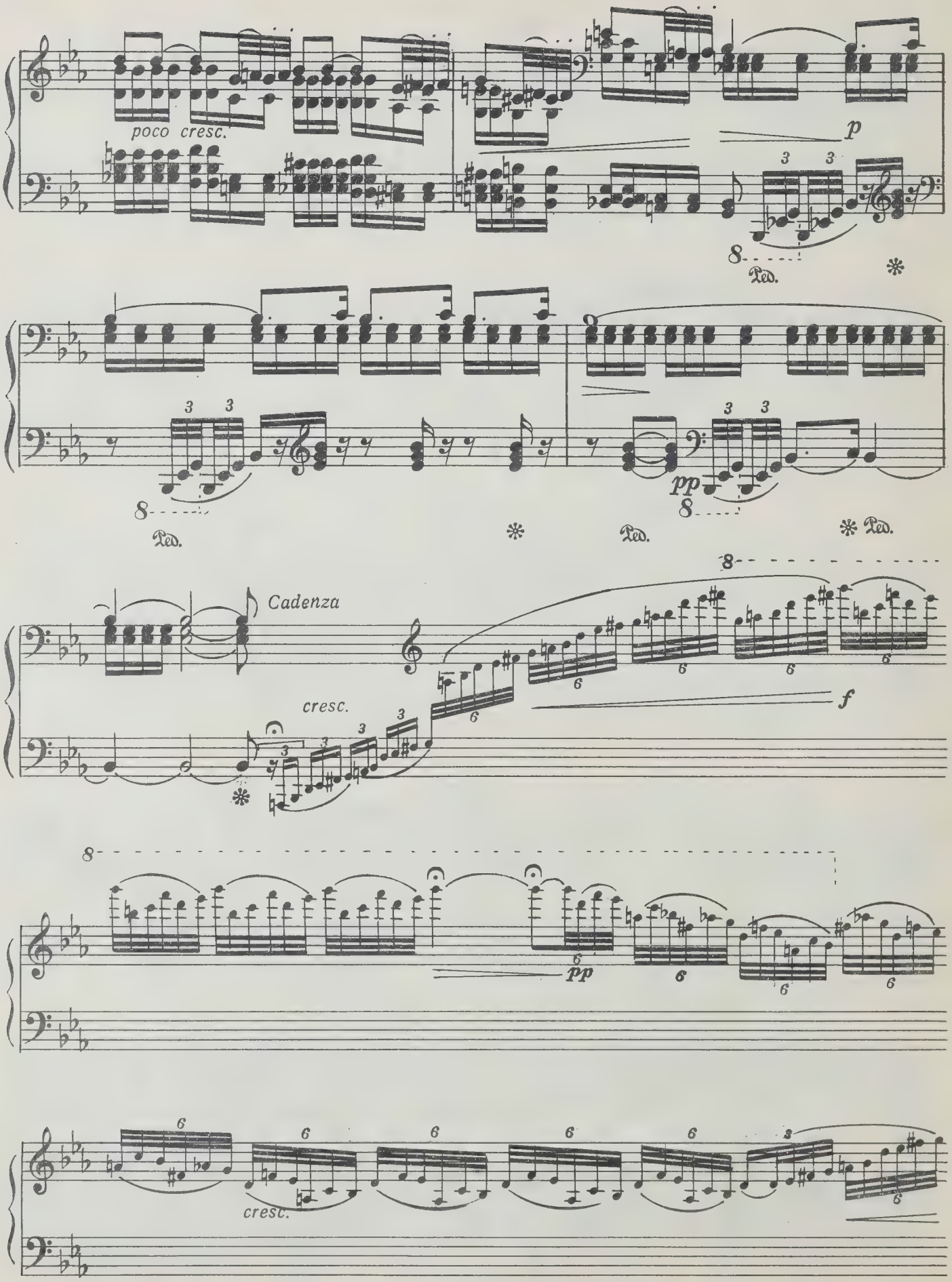
poco cresc.
p
Ped.
pp
Cadenza
cresc.
f
pp
cresc.

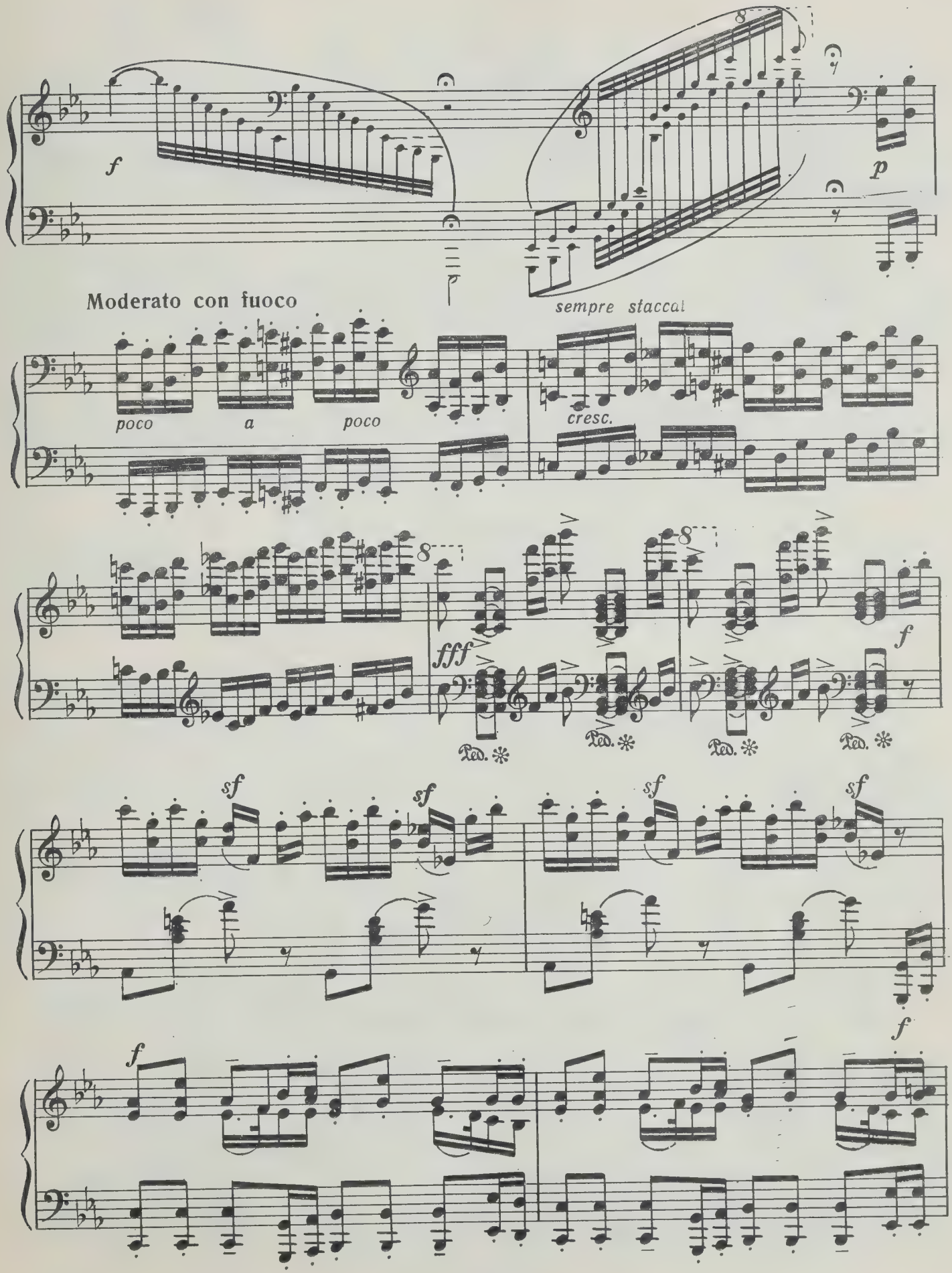
f
p
Moderato con fuoco
sempre staccat
poco a poco
cresc.
fff
f
sf
sf
sf
sf
f
f

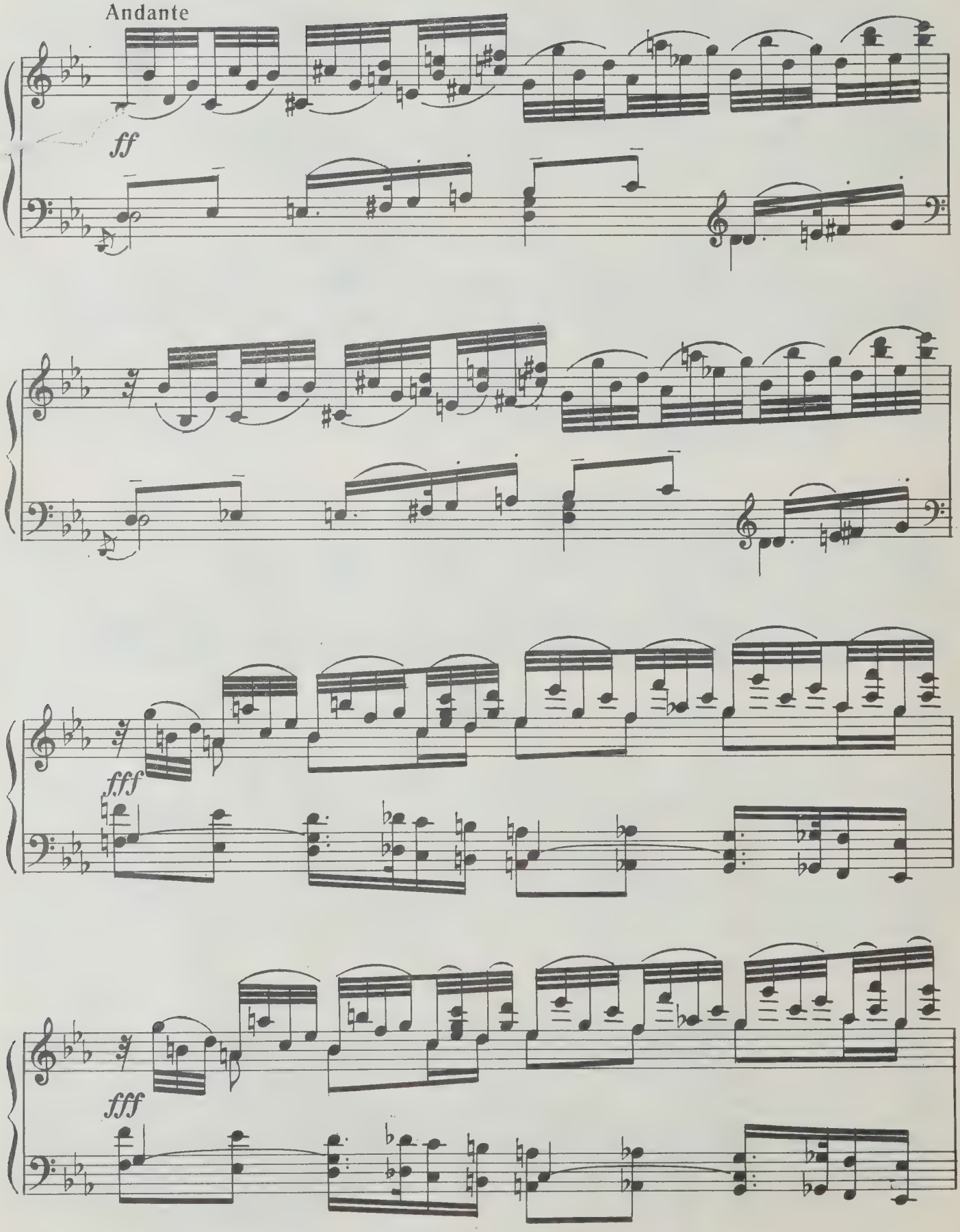
Andante
ff
fff
fff

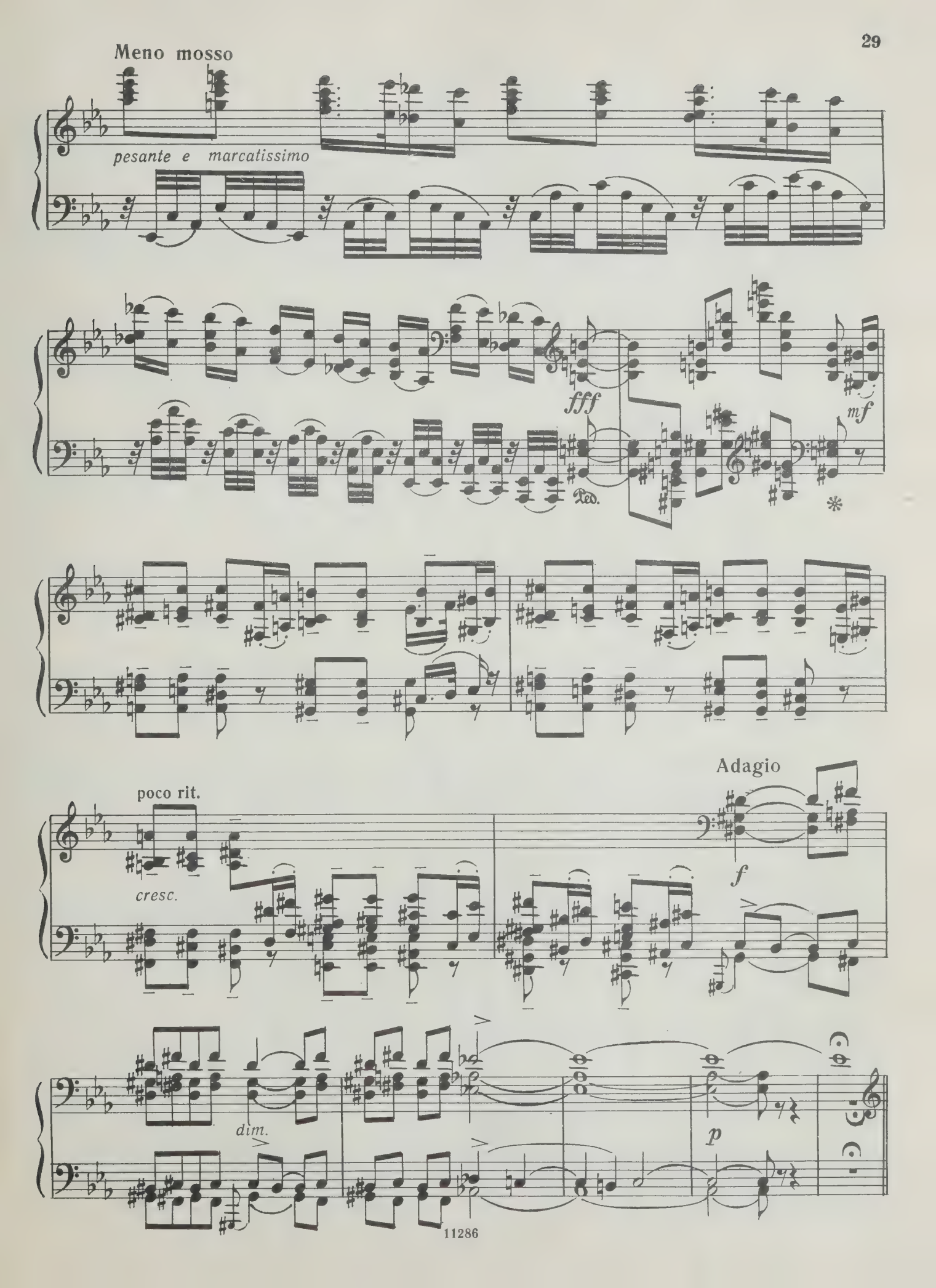
Meno mosso
pesante e marcatissimo
fff
Ped.
mf
poco rit.
cresc.
Adagio
f
dim.
p

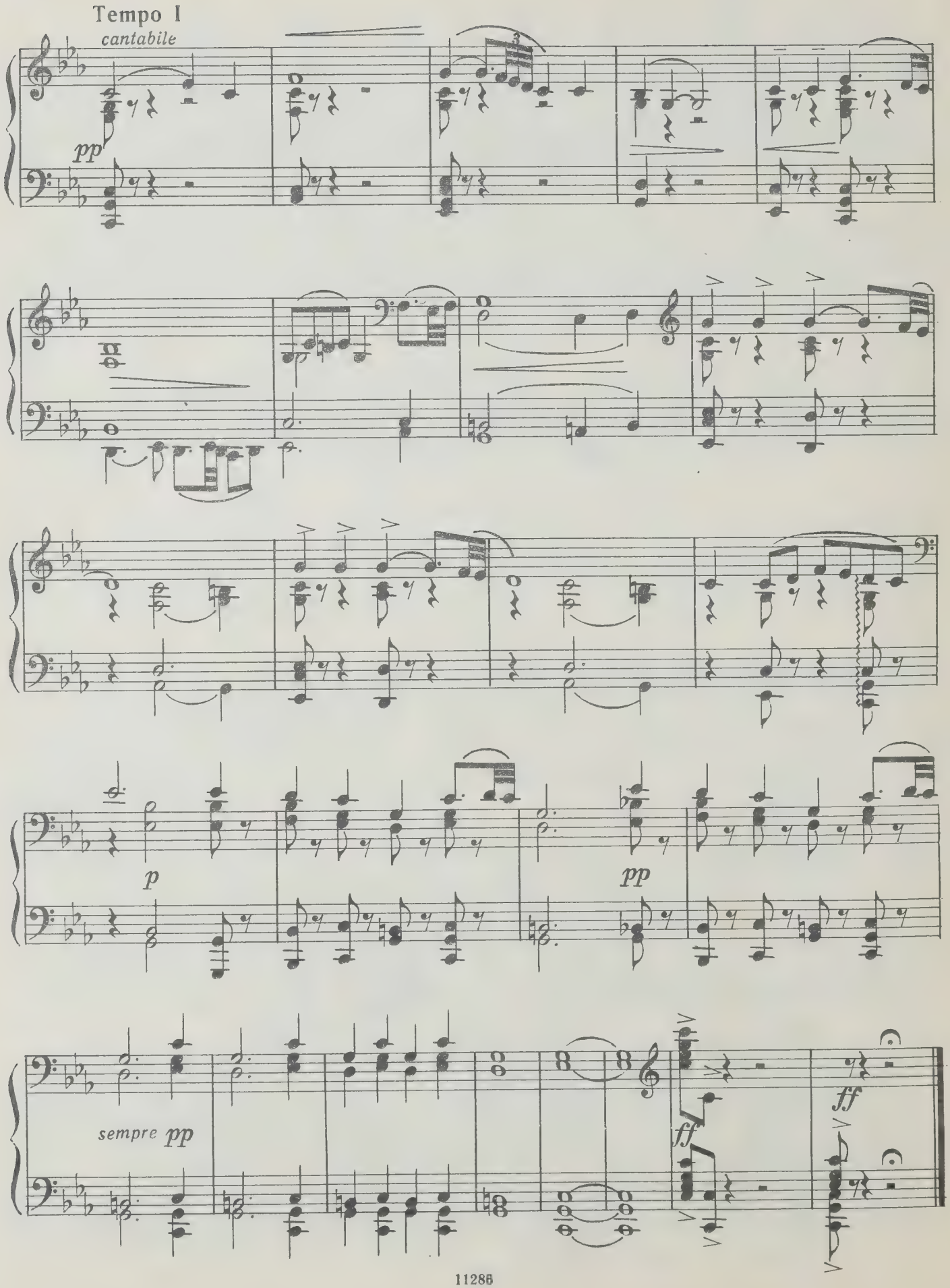
Tempo I
cantabile
pp
p
pp
sempre pp
ff
ff

Н. Г. Рубинштейну

РУССКОЕ СКЕРЦО

Op. 1, № 1

Allegro moderato (♩=100)

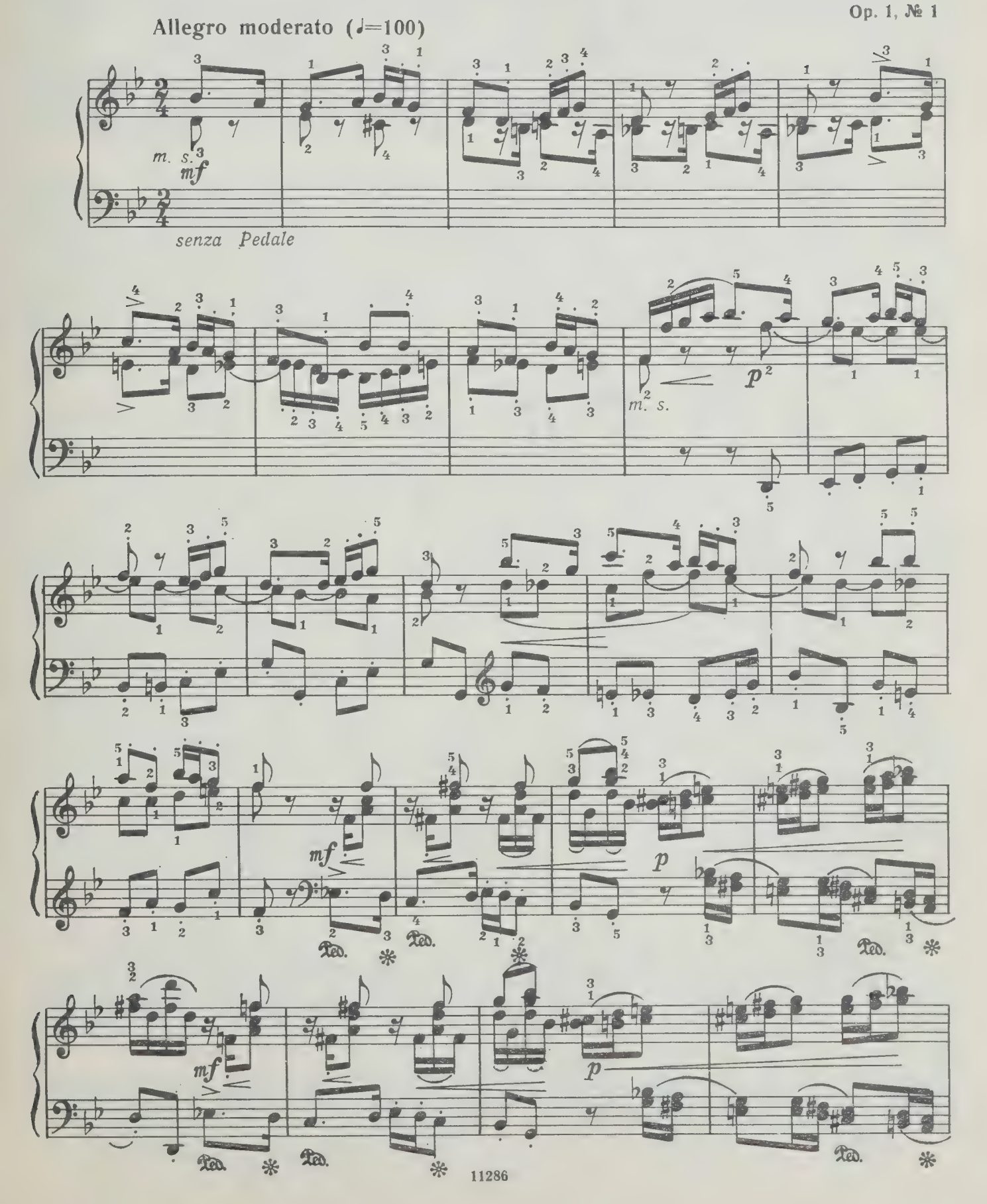

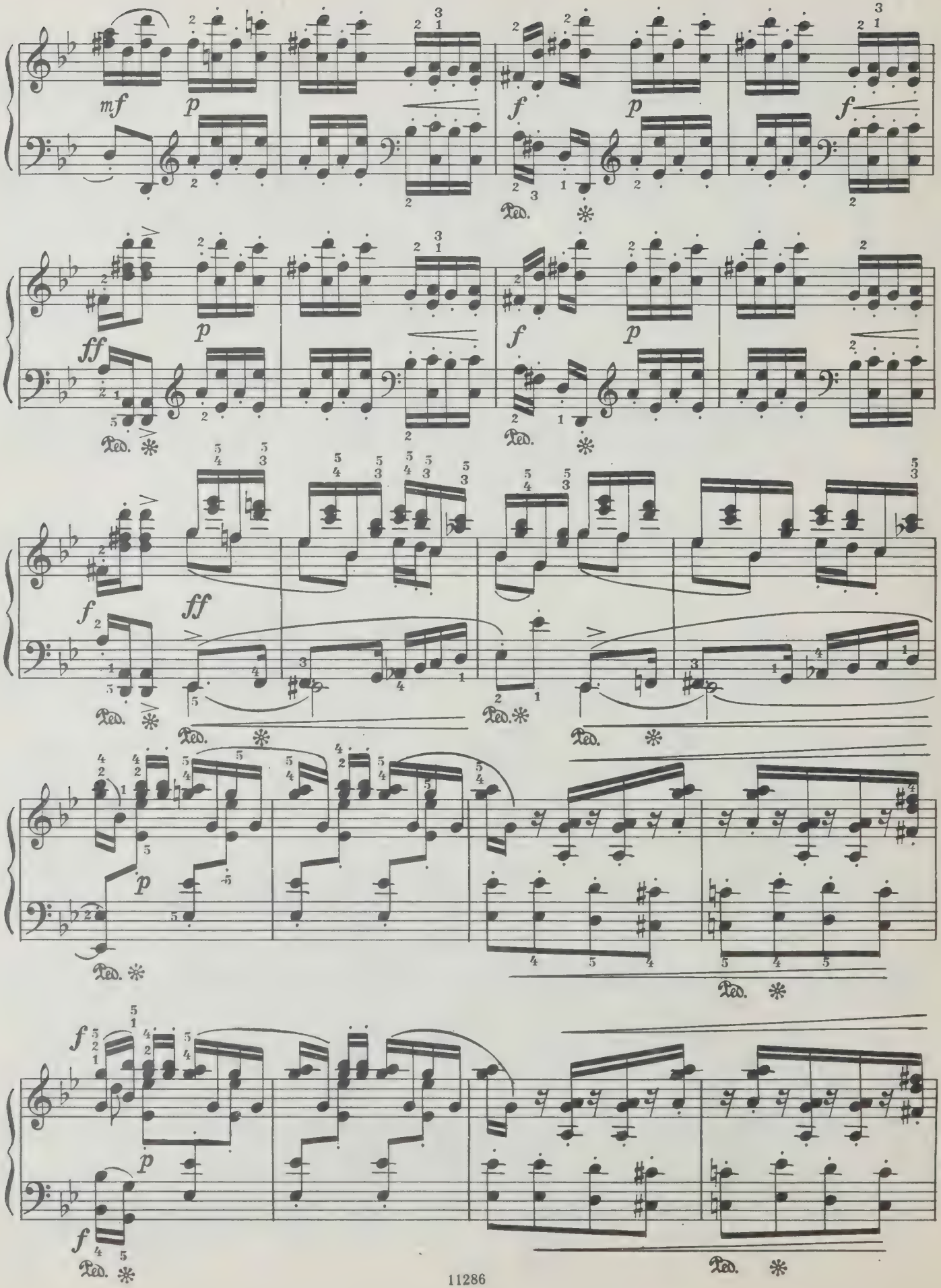
mf
p
f
p
f
ff
p
f
p
f
ff
f
p
f
p
f

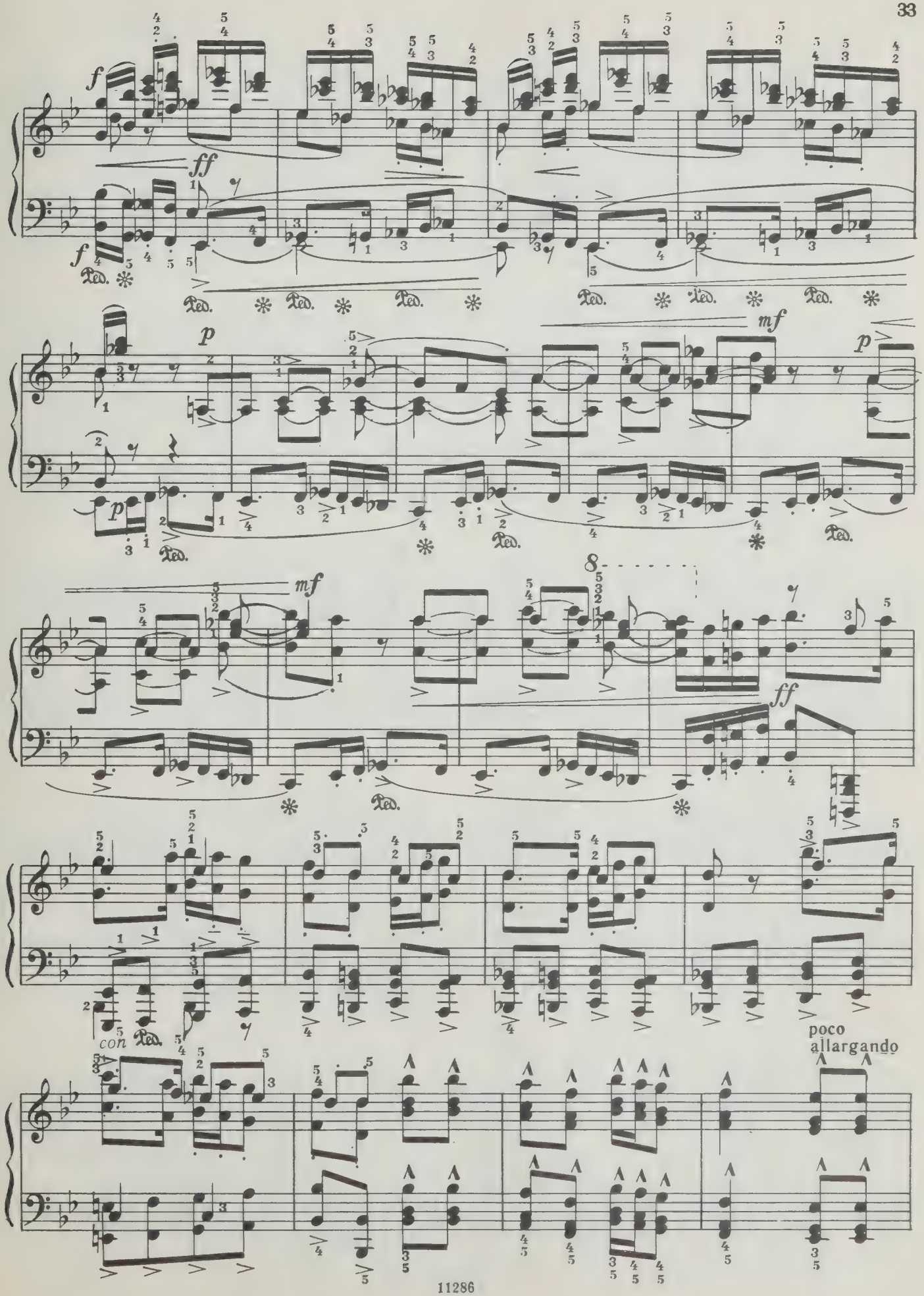
f
ff
p
mf
8
con
poco
allargando

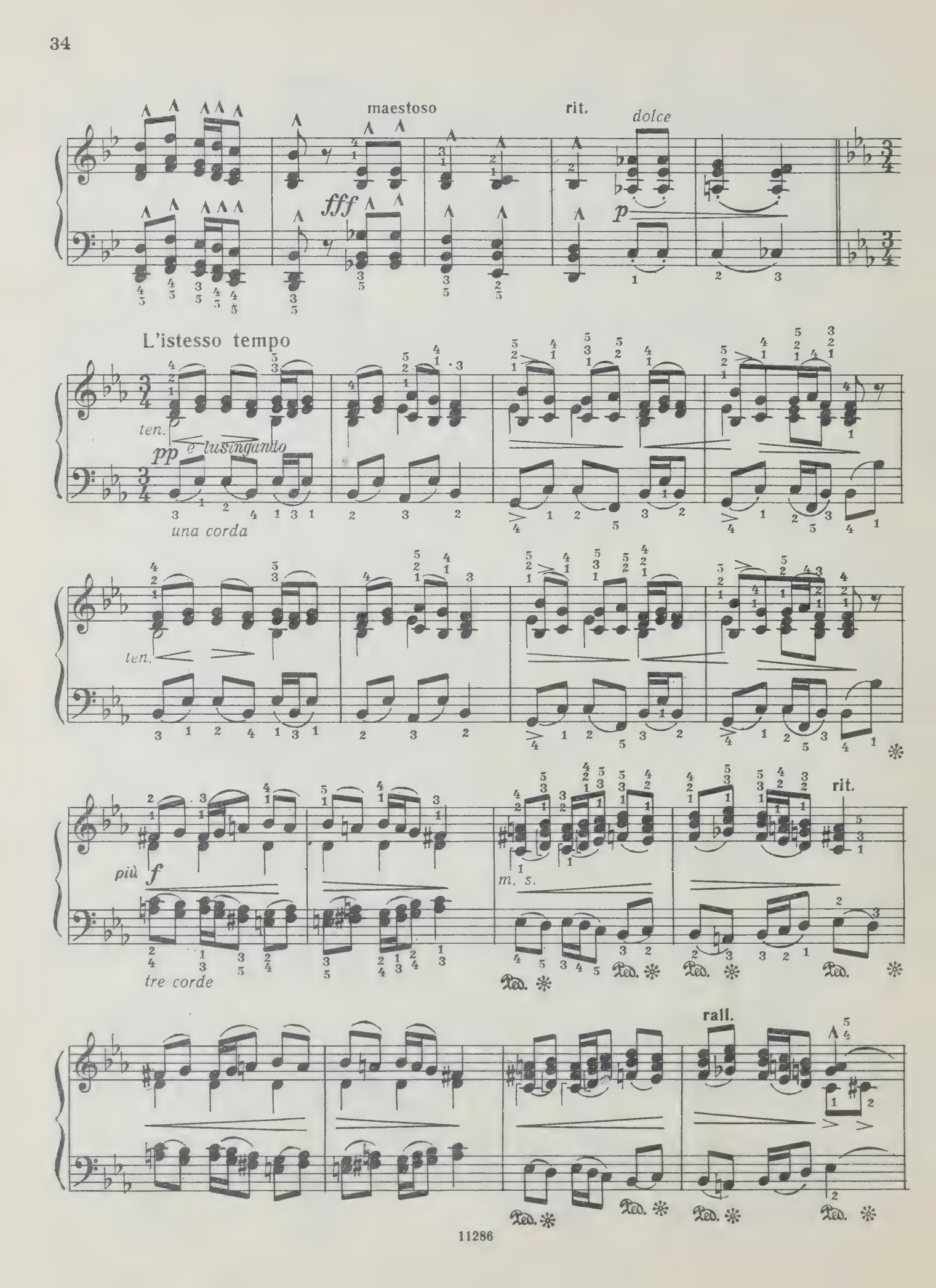
maestoso
rit.
dolce
fff
p
L'istesso tempo
ten.
pp e lusingando
una corda
ten.
più f
tre corde
m. s.
rit.
rall.

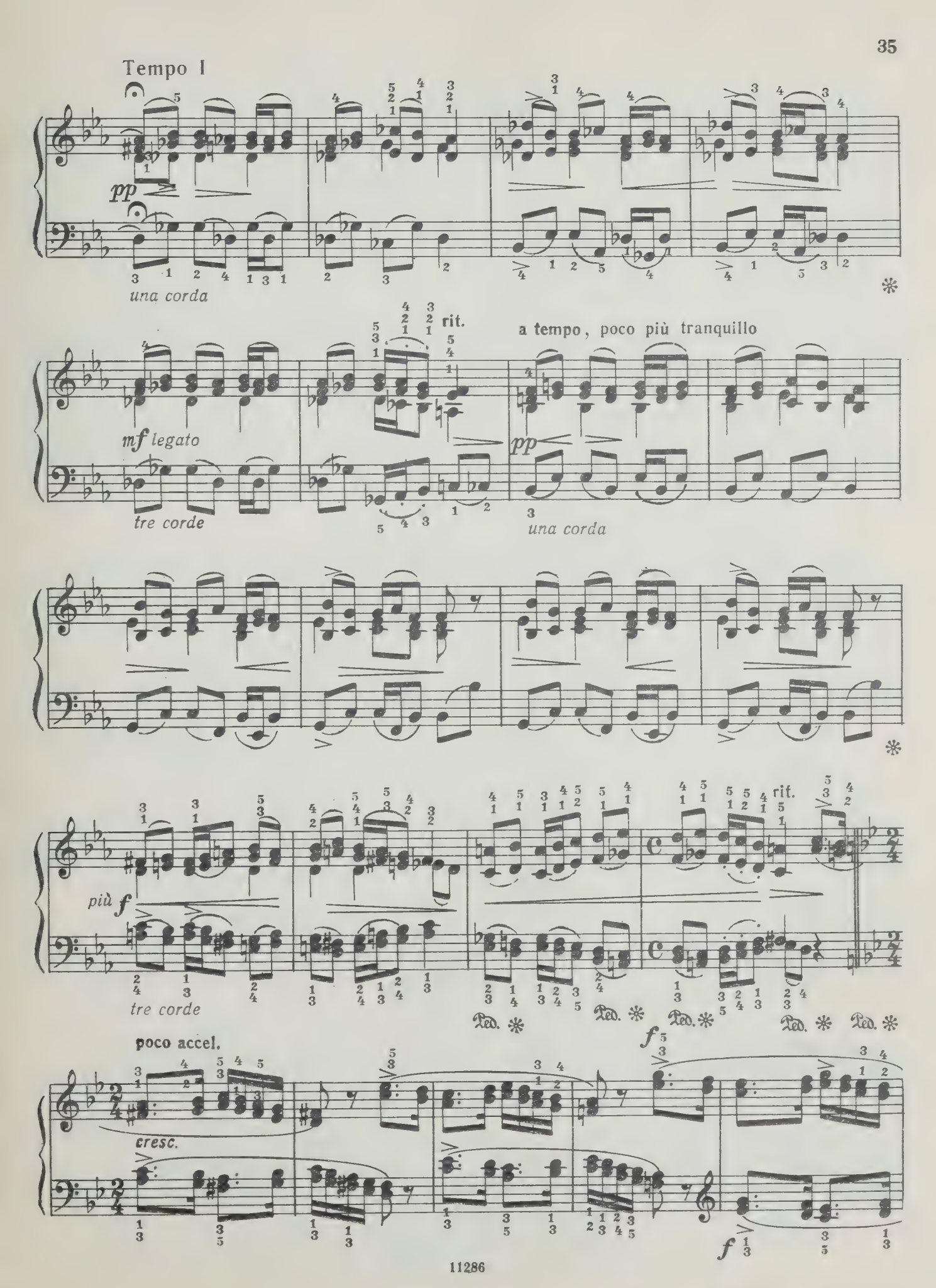
Tempo I
pp
una corda
rit.
a tempo, poco più tranquillo
mf legato
tre corde
pp
una corda
più f
tre corde
rit.
poco accel.
cresc.
f
f

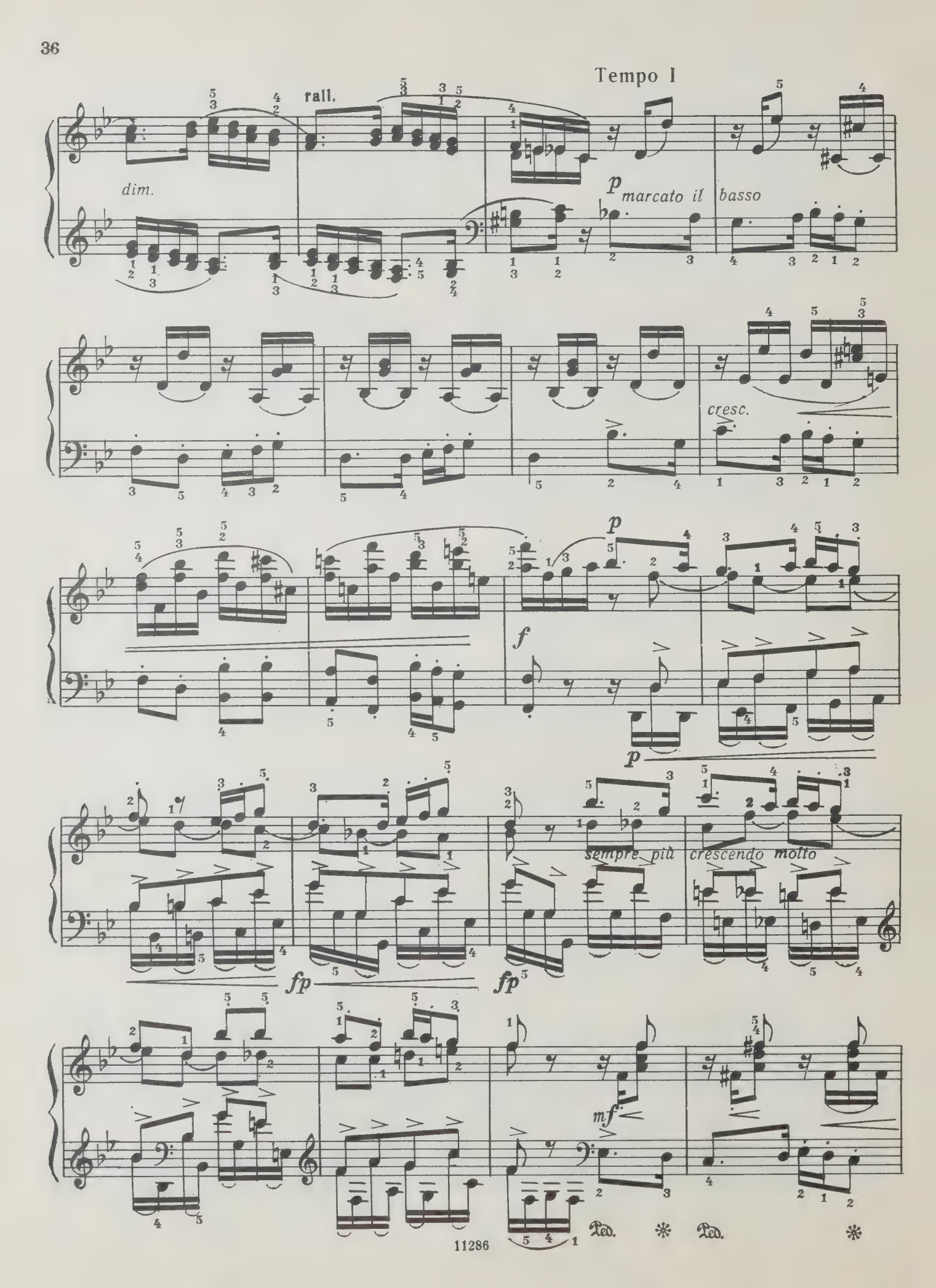
Tempo I
rall.
dim.
p
marcato il basso
cresc.
p
f
p
sempre più crescendo molto
fp
fp
mf
Ped.
Ped.

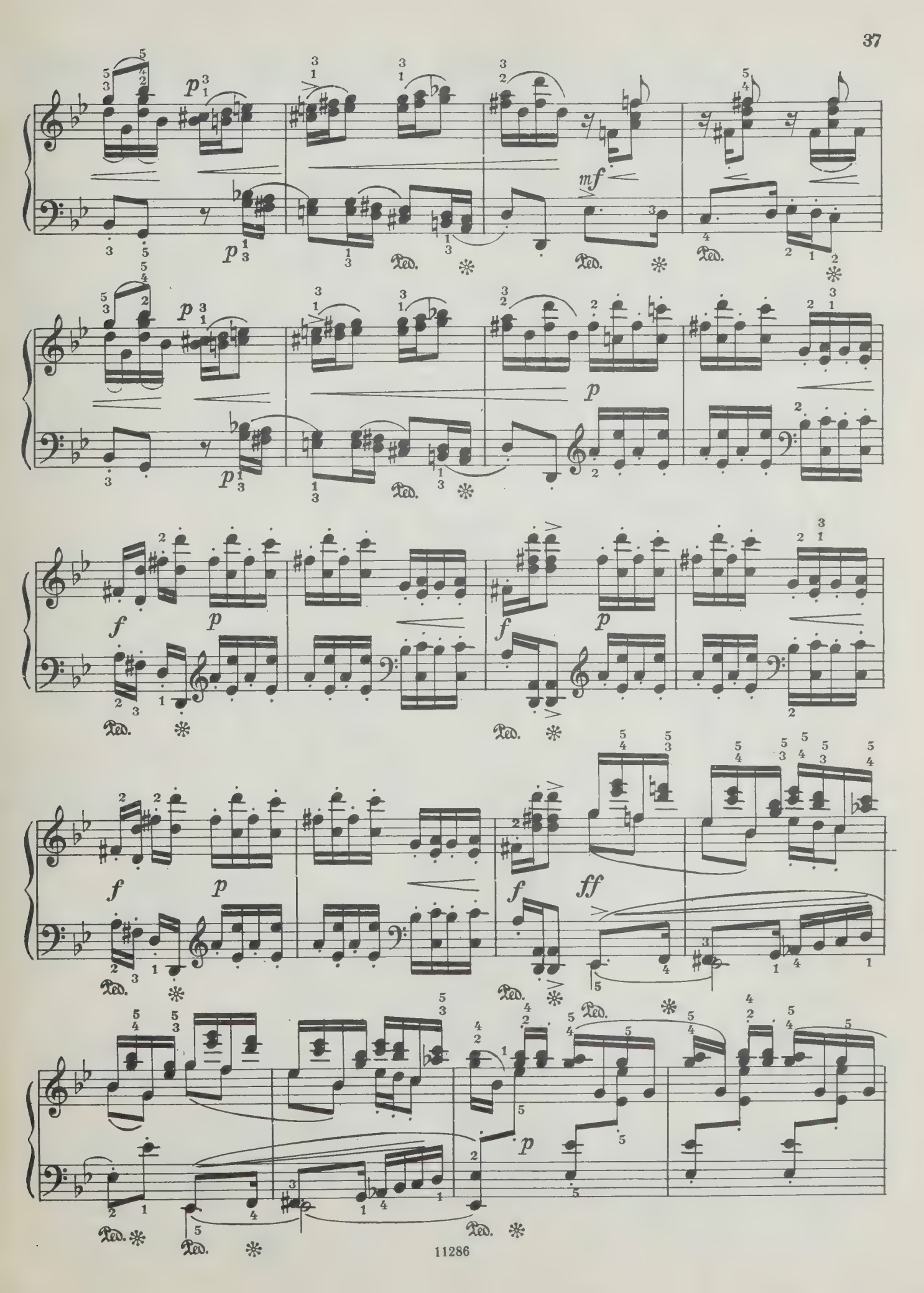
p
mf
Ped.
p
f
ff

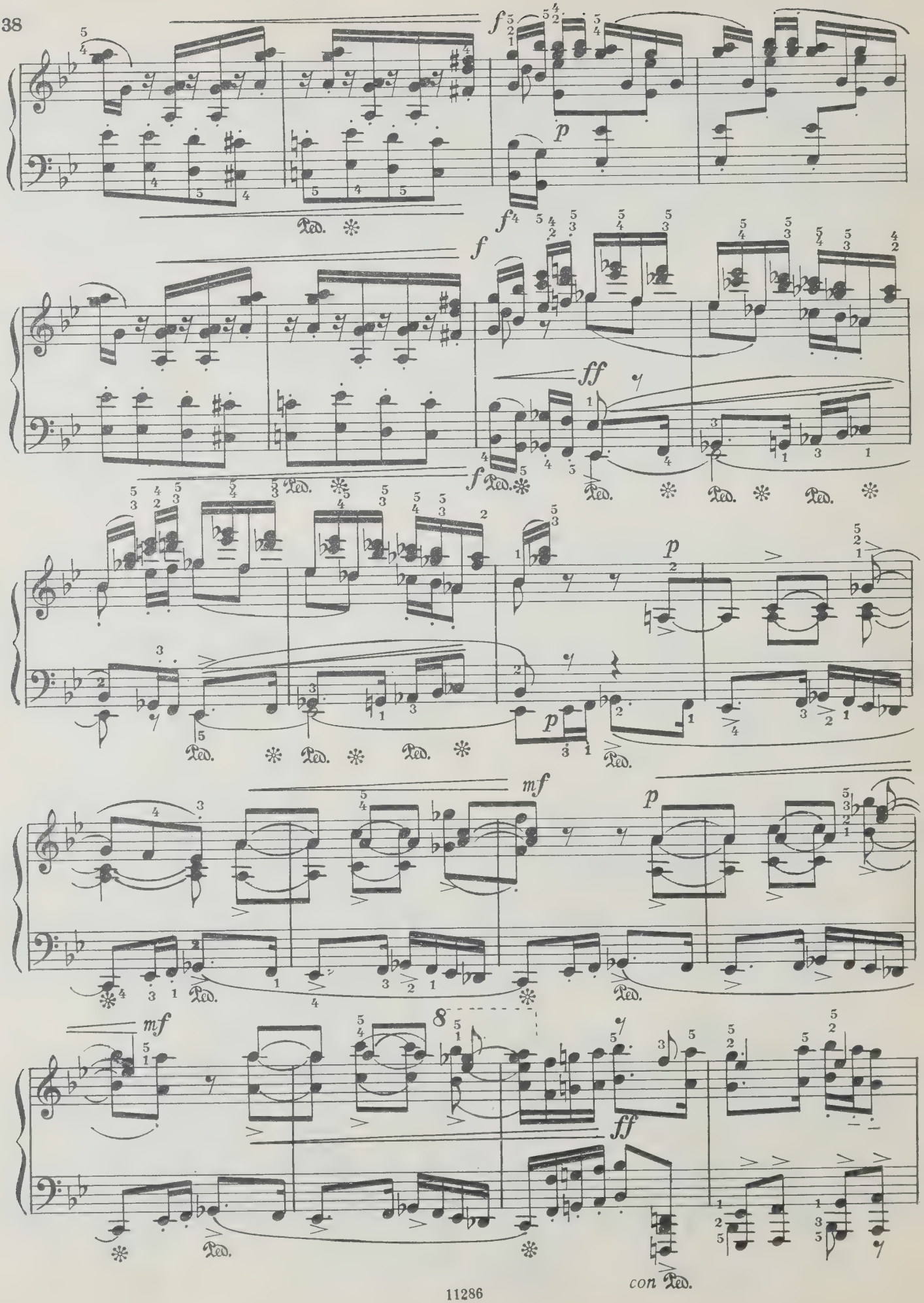
f
p
Ped.
f
ff
f
Ped.
p
p
Ped.
mf
p
Ped.
mf
8
ff
Ped.
con Ped.

fff staccato

*) Облегчение:

и т. д.

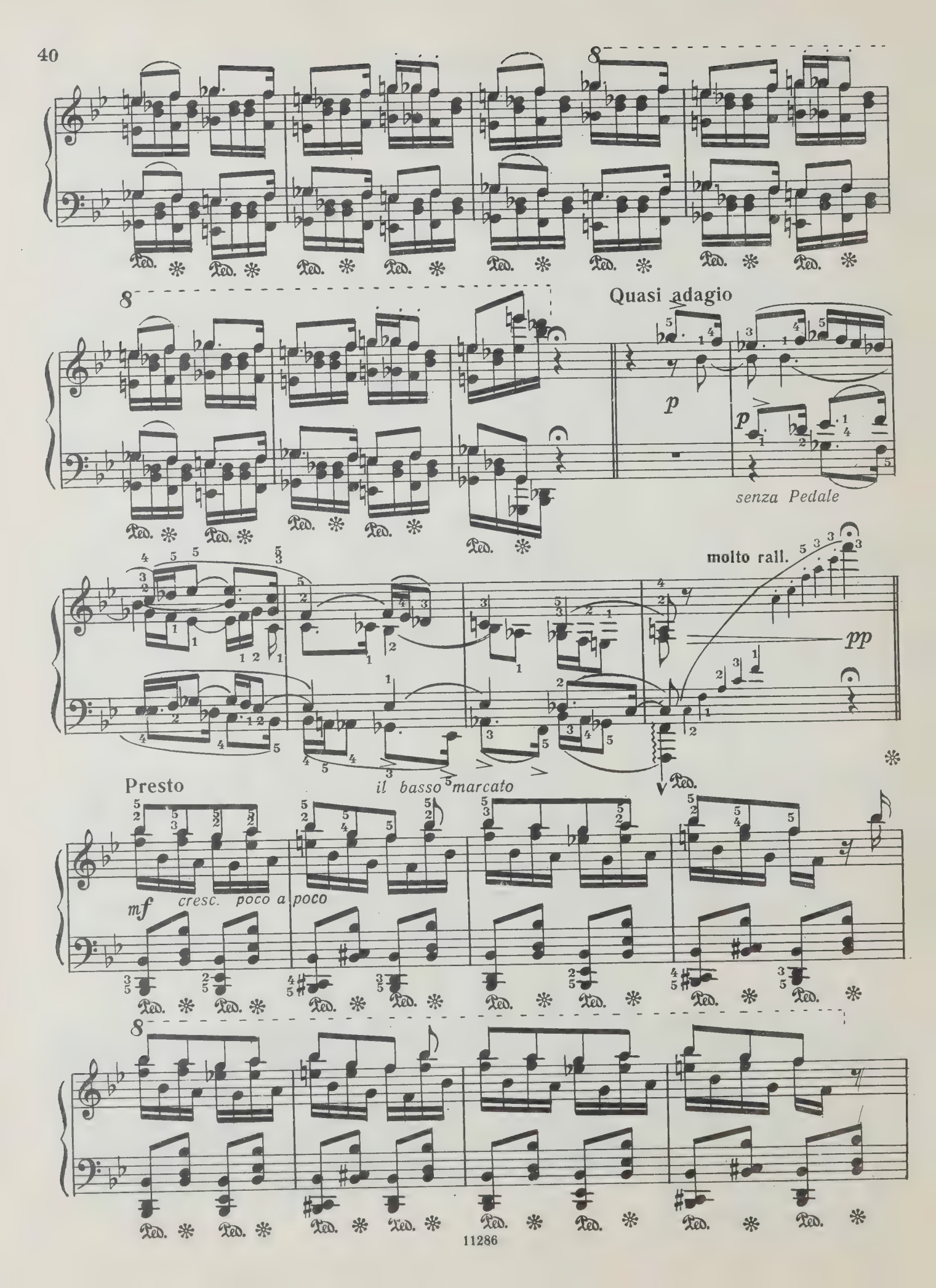
Quasi adagio
p
senza Pedale
molto rall.
pp
Presto
il basso marcato
mf
cresc. poco a poco

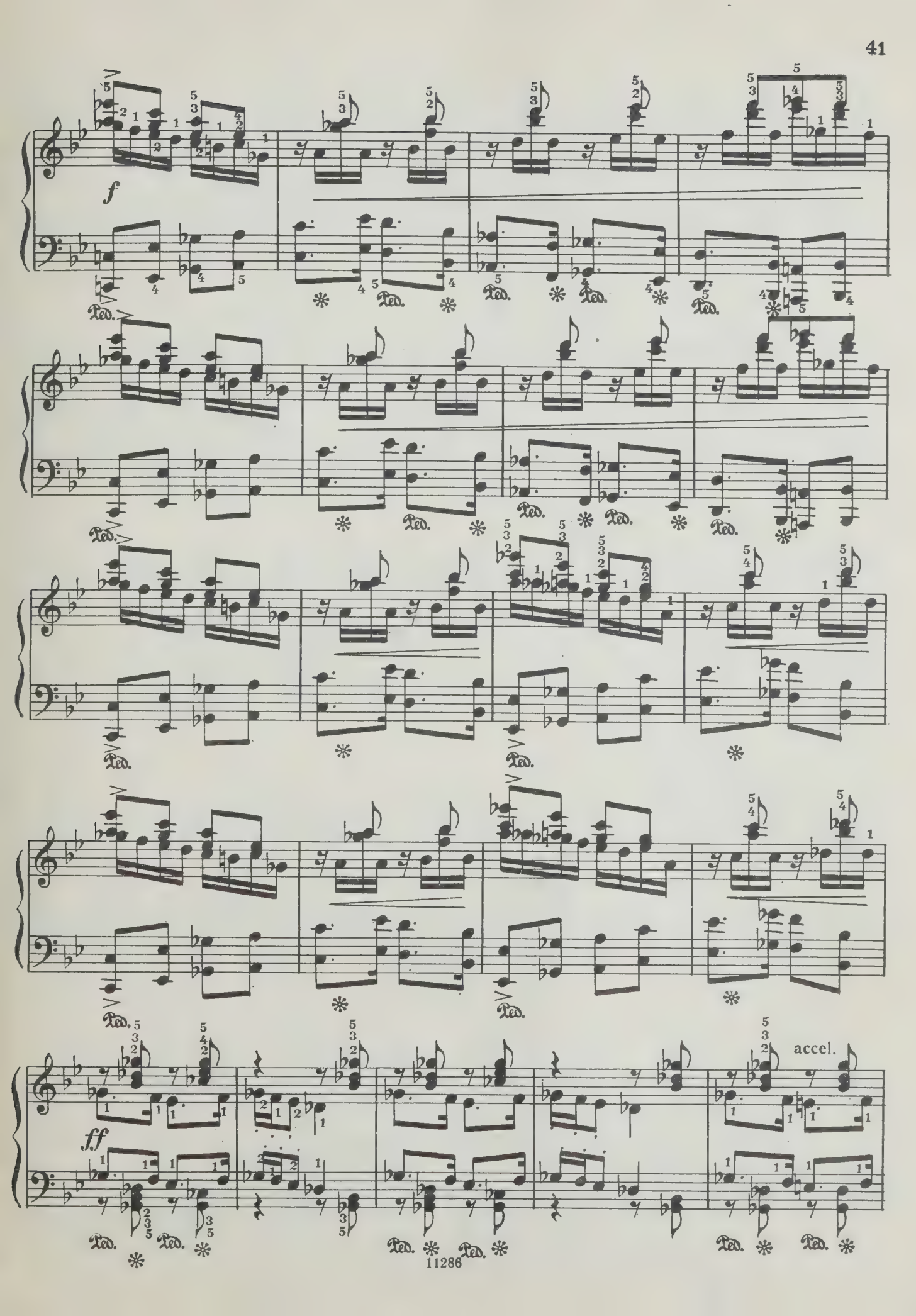
f
ff
accel.
Ped.

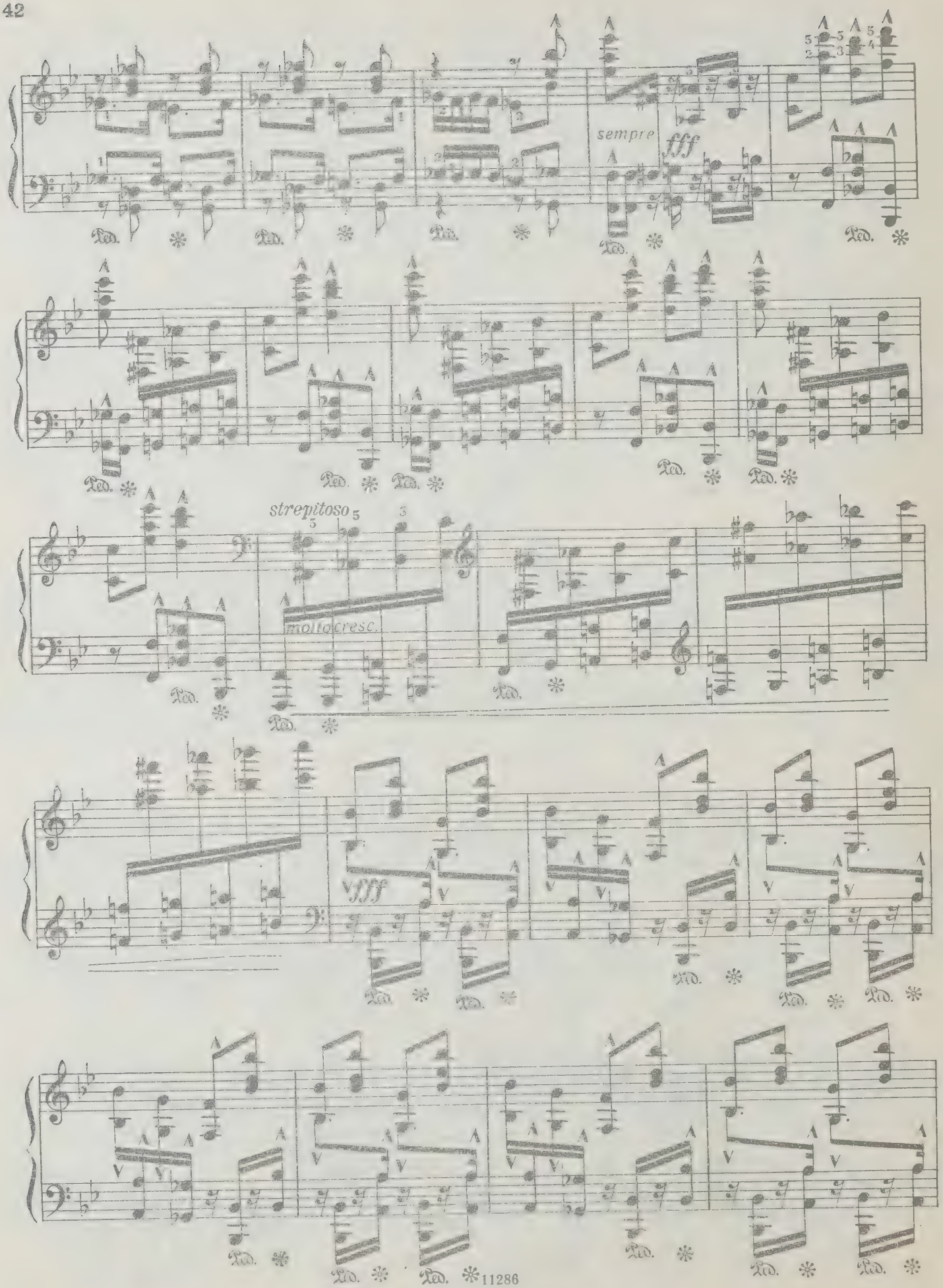
sempre fff
strepitoso
molto cresc.
vfff

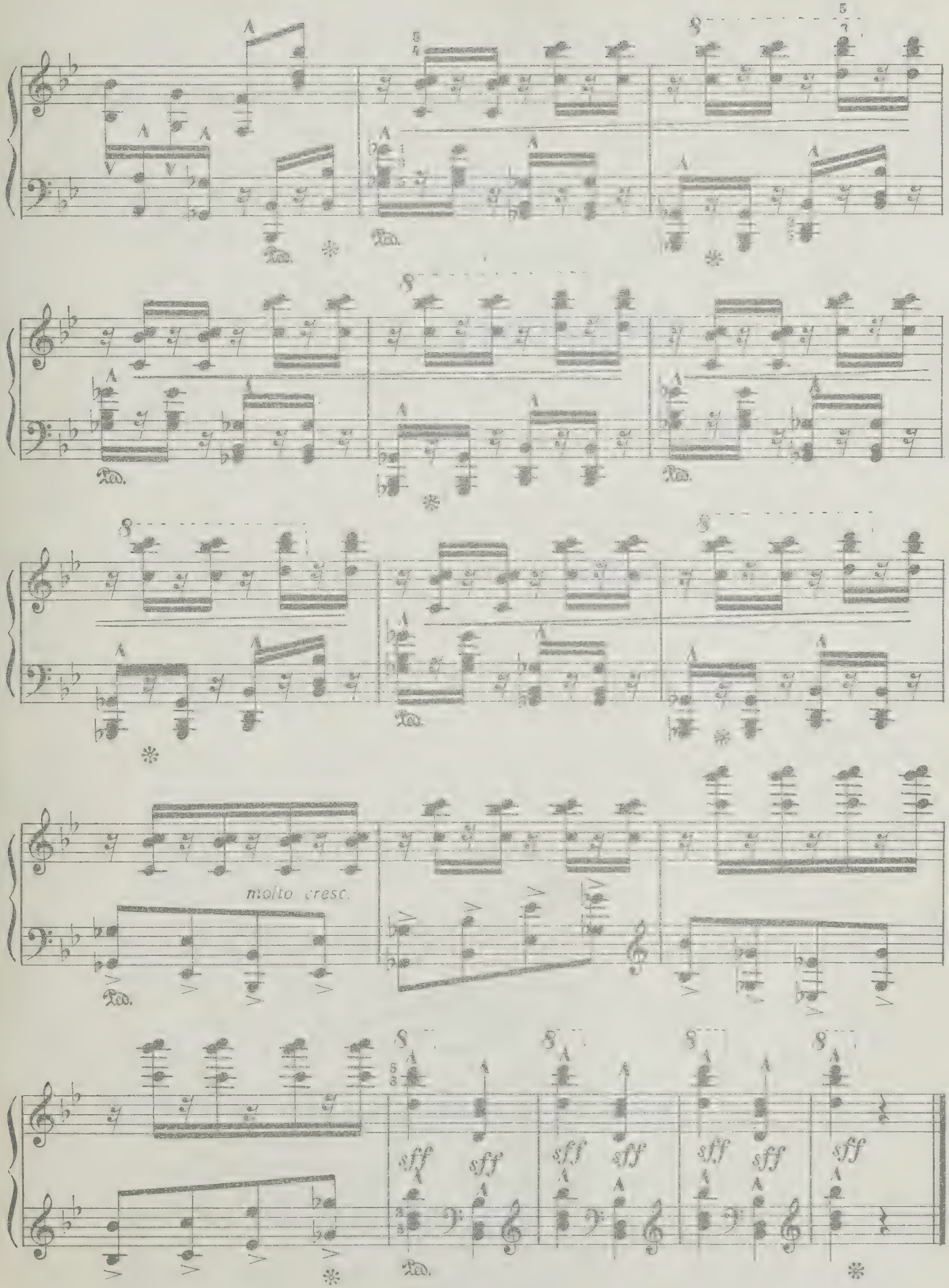
molto cresc.
sff

СОДЕРЖАНИЕ

ТЕМА С ВАРИАЦИЯМИ. Ор. 19, № 6 1

ДУМКА. Ор. 59 19

РУССКОЕ СКЕРЦО. Ор. 1, № 1 . 31

ПЕТР ИЛЬИЧ ЧАЙКОВСКИЙ

ТЕМА С ВАРИАЦИЯМИ. ДУМКА
РУССКОЕ СКЕРЦО
для фортепиано

Редактор *П. Лукьянченко*
Техн. редактор *Г. Фокина*. Корректор *А. Барискин*

Подписано в печать 22.07.81. Формат бумаги 60×90 1/8. Бумага офсетная № 1. Печать офсет. Объем печ. л. 5,5. Усл. п. л. 5,5. Уч.-изд. л. 6,58. Тираж 10 000 экз. Изд. № 11286. Зак. 1231. Цена 65 к.

Издательство «Музыка», Москва, Неглинная, 14

Московская типография № 6 «Союзполиграфпрома» при Государственном комитете СССР по делам издательств, полиграфии и книжной торговли, Москва 109088, Южнопортовая ул., 24

Ч $\frac{90402-407}{026(01)-81}$ 356—81

FEB 0 1 1988

PLEASE DO NOT REMOVE
CARDS OR SLIPS FROM THIS POCKET

UNIVERSITY OF TORONTO LIBRARY

M
22
C44M83
1981
c.1
MUSI